THE SEAMAN

KANSAS CENTENNIAL EDITION

1961

Sue Towslee
Junior year

Sue,

Lots of luck to you and Mr. Jones in your future years as Mr. and Mrs. Chemistry. Lots of luck in all the things you do.

Merle White

Sue
Lots of luck to a real sweet gal. Remember our fun at Wooder's. Hope you have fun at Seaman this year.
Mary Peterson

Hi Sue,
Good luck to you, you, you, from me, me, me, and all that kind of noise. Be a good girl and have fun.
Gary Dawdy

Dear Sue (y)
I would like to congratulate on the great strive you have made in the past, for although we all struggle only the deserved acquire success, so in conclusion I would like to quote a great man.
"only the blonds vach success but then why not because they are always flirting with their teachers"

Bom vo agel
Larry
a friend
Ignacio Thomas Cuevas.
Junior
(the great)

Sue,
Lots of luck always to a real sharp girl. Always remember the fun we have had at grade school and at Seaman. Best wishes in everything you do. Have fun but stay out of trouble.

A friend,
Shirley Broadbent
-62

Sue,
All the luck in the world in the year and to you this years to all the years to come.
Bob Rosser

Sue,
Lots of luck in this year. Best of do in at Seaman. All you last year. A friend always, Duane Bond

Sue,
Many hands of luck
Jean the marvel
Jean the times had
velous you have had
know you and I more
at Seaman, many times
you that many times
numerous good times
Bad Disposal

Sue,
Best of luck to a real swell girl. May you have as much fun this year as all of the past ones.
Jim Donahue

Sue,
Loads of Luck to a very sharp senior. Don't forget all the fun? we have had in Chemistry. Be good ?? but have loads of fun. Be your good old friendly self and never forget Ennis and Chemistry. Have loads of fun your last year at Seaman
friend always
Alan Weibel

Sue
Best of luck in every thing you do in your future years.
Dale Marshall

Sue,
I'll be real sincere and wish you the very best of luck throughout your last year of high school. And I won't even crack a funny.
Good luck and be good.
Gary

Sue
I hope all you dreams and wants my come true. And my you have all the luck in the world. Be good and always kup your sweet little ol'ways OK.?
Marjorie Wooster

Sue,
Well, I guess this is just about it this year. A few more months & we're out, for good. Some of us will be going on to school others getting jobs & getting married. So I guess after this year we won't be seeing a lot of the kids for some time but it has been a pleasure knowing you for the past four years and here's wishing you lots of luck in the future, no matter what you do.
Jared Nenstiel
"62"

Sue,
Worlds of luck to the greatest gal I know
Miss all the ruckus down there at school
Remember me always
Jane Mary Lou

Sue,
Gallons of luck to a real cute female, just controle yourself when you are at the [illegible] and [illegible] the [illegible] gays at Seaman, (Ha Ha) honestly, [illegible] real nice girl, be good [illegible] be yourself! Don't forget Yours only a Senior Once!! So live it up this year! a friend
Robert Giggs

Sue,
I hope have a very great year at school, lots of luck to a real sharp girl.
Steve Sigg

Sue,
I hope have a very great year at school, lots of luck to a real sharp girl.
Dale Lesser

Sue,
Lots of luck to a real cool girl
I hope you have as much fun this year as me.
Dale Lesser

Sue,
Here's to a real sharp girl that I remember that [illegible] and [illegible] Ellis [illegible]

Sue

Well - here we are at last Seniors; didn't think we would make it with all the trouble we have had in the past. I couldn't begin to list all the wonderful times we have had so I won't talk about them. Seriously Sue -- my four years at Seaman would have been nothing without you and your personality even though sometimes I thought our friendship was about to end. I could never thank you enough or even try to thank you with words for getting or practically getting me that date with Melvin way back in June. You will never know what sunshine he has brought into my life. I sure wish there was something I could do to help you keep Larry but I guess we will just have to let things work out for the best + hope for the best.

Sue, I just hope you get everything in life you want because as far as I am concerned you deserve the best but I know you can get anything in life that you want if you just put yourself to it. Good Luck in Nursing Training + Best

Always

Sherry

Sue
Lonely + Lonely
of lost to you in
Everything you do. Remember
Ah fun we had in our "Pay"
Class together. a Classmate
Dot Lohner

Sue,
Well, I see you are a big senior already. Just think after this year you will be out of school. And then you will have to get a job and work. Always remember all the crazy times we've had this summer. Really, it was about a blast. Best of luck to a real sharp senior. Always keep your sweet personality and cute smile.
A friend Always
Carol Bell

THE SEAMAN 1961

Sue,
I'll never forget when I was your slave in the eighth grade. That was some fun, (for you!) I hope we can have a lot more fun together. Best of everything to you in the future.
A friend always,
Lois Weller

KANSAS CENTENNIAL EDITION

PUBLISHED BY
THE YEARBOOK STAFF
SEAMAN RURAL HIGH SCHOOL
NORTH TOPEKA, KANSAS

KANSAS CENTENNIAL
1861-1961

On January 29, 1861, President James Buchanan signed the bill which admitted Kansas to the Union of States. There had been border violence, and Indian warfare; frontier towns such as Dodge City and Abilene were boisterous gathering places for the cattlemen; yet to come was the Civil War and its aftermath, before the state could really begin to develop and prosper.

Today we see Kansas as a highly diversified state, with both agriculture and industry playing major roles in the state's economy. Oil wells, wheat harvests, aircraft industries, cattle herds, the Flint Hills, superhighways, man-made lakes and recreation areas, and grain elevators are components of the modern Kansas scene.

As Kansans, we move into our second century with pride and anticipation.

SEAMAN AND KANSAS GROW THROUGH THE YEARS

Best wishes to a girl its been fun knowing. Be Good every once in a while. A Good Friend, Rick Vose

Sue
Worlds of luck to a real nice redhead. Don't ever forget all the fun at Seaman.
Best Wishes
Joan Reeds

This is the Kansas Centennial year. In keeping with this historic celebration of 100 years of Kansas statehood and progress, we of the Seaman Yearbook Staff feel it appropriate to recognize the parallel advancement and development of education in our state and in our school.

Seaman Rural High School records its forty-first year of progress in 1961. As we enter our fifth decade, we can proudly observe in retrospect our growth in enrollment, in curriculum offerings, in teaching staff and professional preparation, in new educational methods and techniques, and in school building accomodations and facilities.

Much of value has been done in education in the past 100 years in Kansas and in the past 41 years at Seaman; much of importance remains to be done, as we look forward to the challenging years ahead.

Sue —
Seniors we are — victors, at last!
It's wonderful to see someone enjoy life as you do, and I hope that you're life is as gay as the lives of people with whom you come in contact.
May the best of life be yours —
Good luck, now and always.
A friend,
Sharon Miller

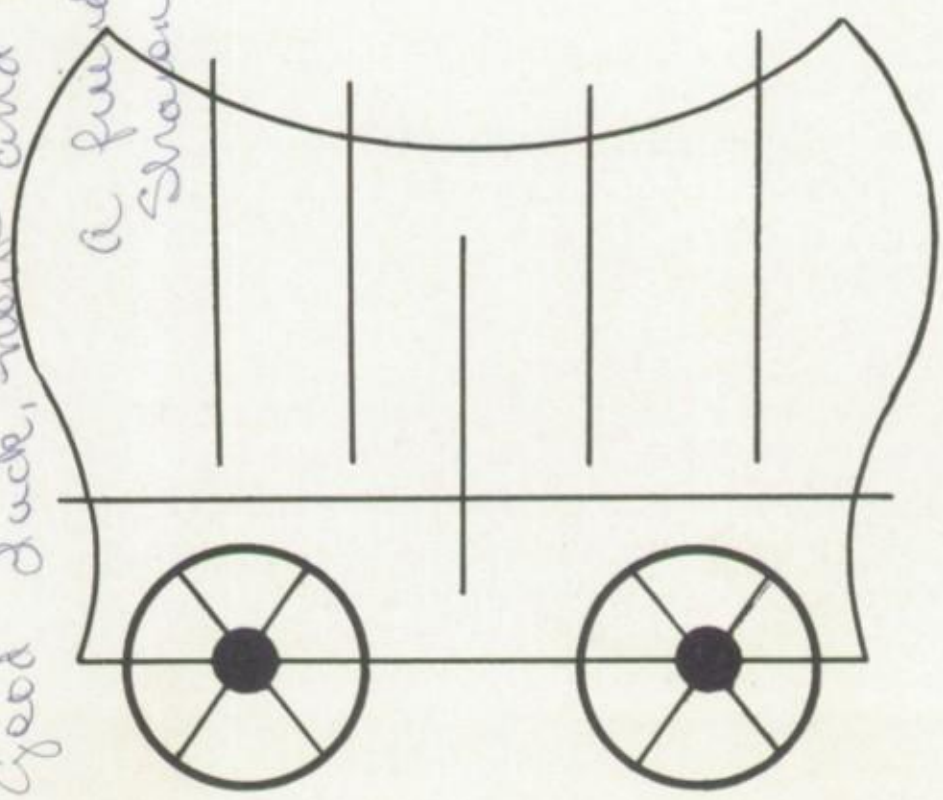

DEDICATION

MRS. HAZEL P. GOOCH

The Yearbook Staff is honored to dedicate this 1961 edition of THE SEAMAN to Mrs. Hazel P. Gooch, who retires this year. We hope that this dedication helps to express our appreciation to a superior teacher and advisor.

Mrs. Gooch taught at Seaman from 1926 to 1930, and from 1944 to 1961. During these years, she has worked primarily in the field of English, although she has also taught Latin and bookkeeping. Many students past and present, will remember her also as Junior Class sponsor, very ably supervising such activities as the Prom, the Commencement Daisy Chain, and the concession stand at football games.

Speaking for all her students and associates, we wish her good health, happiness, and enjoyment in her travels.

HIGHLIGHTS

OF A BUSY YEAR

SEPTEMBER
School opened - September 2
Total enrollment - 468
New Principal - Mr. Frank Colaw
New Vice-Principal - Mr. Bruce Frederick
New Teachers - Mrs. Carolyn Hoad,
Mrs. Beulah Carey, Mr. Dean Riggs,
and Mr. Edward Jones
Student pictures taken
First All-School Party
First Pep Assembly
Autograph Varsity

OCTOBER
Magazine Sales
Senior rings arrived
Homecoming - October 21
Viking-Vi-Queen Party
Safety Conference
Seaman Directories distributed

NOVEMBER
City Government Day
County Government Day
Thanksgiving Assembly
Fall Music Concert

DECEMBER
Highway Patrol Safety Assembly
Home Economics Style Show
Soldier Creek Opening Ceremony
Christmas Music Program

JANUARY
Construction began on new addition
Winter Serenade Dance
NOMA Test Finals

FEBRUARY
Roaring Twenties Party
Emporia State Men's Chorus Assembly
Heart Sister Week
Senior Comprehensive Tests
Basketball Tournament
F.F.A. Parent-Son Banquet

MARCH
Viking Club All-School Party
F.H.A. Simplicity Style Show
Donkey Basketball Game

APRIL
Cheerleaders and Twirlers Chosen
Play presented - "Ask Any Girl"
Junior-Senior Prom - April 21
Graduation Announcements
Haskell Exchange Assembly
Special Gymnastic Assembly
Spring Music Concert

MAY
Senior Sneak Day - May 9
Jayhawk League Track Meet
Baccalaureate - May 21
Commencement - May 26
102 Seniors Graduate

ADMINISTRATION AND BOARD OF EDUCATION DIRECT OUR SCHOOL

MR. JOHN HILLER
Director

MR. HAROLD MILLIKEN
Treasurer

MR. DEAN TAYLOR
Clerk

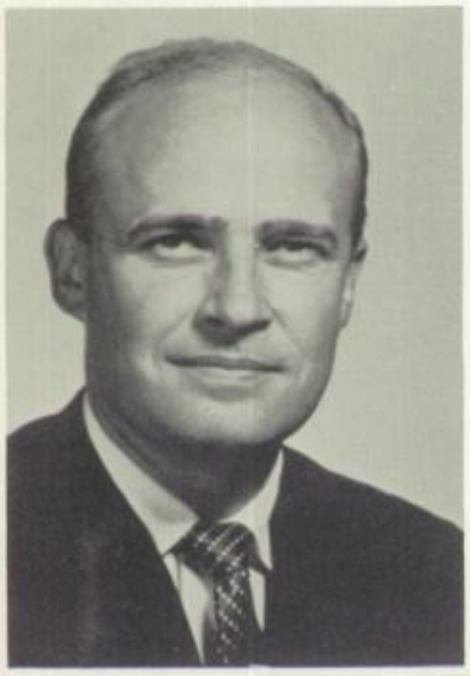

MR. FRANK COLAW
Principal

Speaking for the students and patrons of Seaman, we wish to express our appreciation for the devotion to duties constantly demonstrated by our principal, vice-principal, and Board of Education.

With an expanding curriculum, growing faculty, and construction of additional rooms, Seaman's administrative leaders progress to new programs which will better prepare our school's graduates for the many challenges of adult life.

MR. BRUCE FREDERICK
Vice-Principal

OUR TEACHERS STIMULATE THE DESIRE TO LEARN

MRS. HAZEL GOOCH
Latin
Freshman English
Junior Class Sponsor

MISS MARVEL COX
Home Economics
F.H A. Advisor
Lunchroom Supervisor

MR. JACK KUGLER
Industrial Arts
Junior Class Sponsor

MR. RICHARD LAUFFER
Driver Education
Sociology
World History
Psychology
Freshman Coach--
Basketball, Track,
Football
Sophomore Class Sponsor

MRS. ANNA MAY FISHER
Constitution
American History
Economic Geography
Freshman English
Special English
Vi-queens Advisor

MR. RICHARD JOHNSON
General Mathematics
Algebra
General Science
Mechanical Drawing
Junior Class Sponsor

MRS. CAROLYN HOAD
Freshman English
Junior English
Journalism
Drama Club Advisor
"Clipper" Advisor

THE FACULTY GUIDES THE DEVELOPMENT

MISS FRANCES MILEY
Bookkeeping
Spanish
Pep Club Sponsor

MRS. MARJORIE BALES
Home Economics
General Science
F. H. A. Advisor
Freshman Class Advisor

MR. DAN EMRICH
American History
Constitution
Psychology
Viking Club Advisor

MRS. MARGARET EPPS
Physical Education
Guidance Counselor
Twirler Advisor
Senior Sponsor

MRS. BEULAH CAREY
Sophomore English
Special English
Vi-queens Advisor
Junior Class Sponsor

MR. LAWRENCE FREEL
Biology
Science Club Advisor
Sophomore Class Sponsor

MR. MARVIN SMITH
Vocational Agriculture
General Shop
F. F. A. Advisor
Freshman Class Sponsor

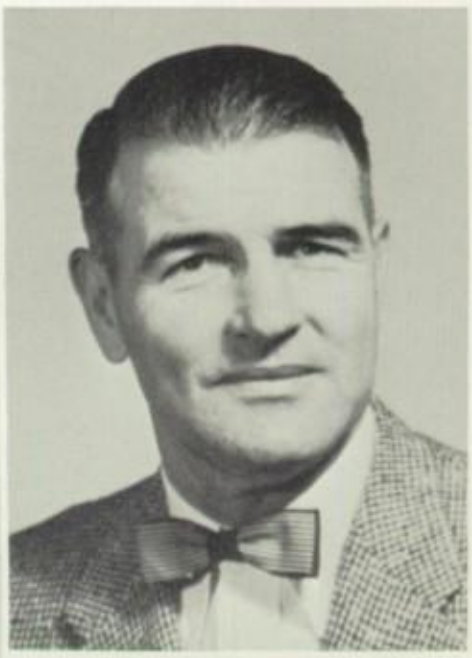

MR. DAVE SHIRK
Driver Education
Physical Education
Head Coach--Track
and Basketball
Assistant Coach--
Football
Counselor
Athletic Board Advisor
Senior Class Sponsor

OF VARIED STUDENT TALENTS

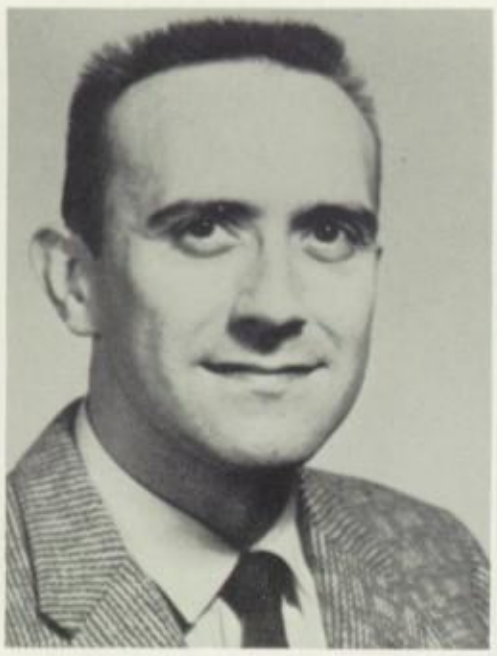

MR. GARY STROUD
Band
Choir
Choruses
Ensembles

MISS EUNICE WARD
Typing
Secretarial Training
Bank Advisor

MR. EDWARD JONES
Algebra
Chemistry
Physics
General Science
Athletics Trainer

MISS DORA WILSON
Art
Junior English
Art Club Advisor

MR. CARL BIERMAN
Algebra
General Mathematics
Business Law
Physical Education
Head Coach--Football
Assistant Coach--
Basketball and Track
Athletic Board Advisor
Freshman Class Sponsor

MRS. DOROTHY WOODBURN
General Business
Shorthand
Typing
Bank Advisor
Pep Club Advisor

MR. HAROLD NACHTIGALL
Probabilities
Trigonometry
Geometry
Algebra
Senior Class Sponsor

MR. DEAN RIGGS
Librarian
Viking Club Advisor

THE YEARBOOK STAFF ASSUMES THE TASK

RITA EASUM
Editor-in-Chief

JUDY DESCH
Layout Editor

BARBARA CHARLES
Copy Editor

KAY TOWSLEE
Business Manager
(First Semester)

ROXANNA TENPENNY
Assistant Business
Manager

ANITA MITCHELL
Assistant Business
Manager

CONNIE KINGSLEY
Photos

DORIS CARVER
Seniors

NANCY CRAWFORD
Seniors

MR. FREDERICK
Advisor

OF RECORDING THIS YEAR AT SEAMAN

PATTY WYATT
Classes

PEGGY GRIFFIN
Activities

MARY LOU HERMANN
Activities

DELORES JOHNSON
Classes

FRED SCHAFER
Sports (2nd Sem.)

LYLE REBER
Staff (1st Sem.)

GARY TAYLOR
Staff (1st Sem.)

KEITH WHITEMAN
Staff (1st Sem.)

CLAUDIA LOWE
(Staff (1st Sem.)

JON BAIRD
Staff (1st Sem.)

THE YEARBOOK STAFF AT WORK

CLIPPER STAFF DESIGNS AND EDITS A NEW SCHOOL PAPER

JUDY DESCH

GERALDINE RANDALL

FIRST SEMESTER

Editor . . . . . Judy Desch
Assistant Editor . . . . . Geraldine Randall
Business Manager . . . . . Dave Stewart
Advertising Manager . . . . . Nancy Crawford
Art Editor . . . . . Fred Schafer
Feature Editor . . . . . Barbara Charles
Social Editor. . . . . Doris Carver
Sports Editor . . . . . Jim Prather
Photographers . . . . . D. Stewart--F. Schafer
Reporter . . . . . Lee Smith

SECOND SEMESTER

Editor . . . . . Geraldine Randall
Assistant Editor. . . . . Jim Prather
Managing Editor . . . . . Barbara Charles
Business Manager . . . . . Dave Stewart
Advertising Managers . . . . . D. Stewart--N. Crawford
Art Editor . . . . . Fred Schafer
Feature Editors . . . . . Lee Smith--Nancy Crawford
Social Editor . . . . . Peggy Griffin
Sports Editor . . . . . Jim Prather
Photographers . . . . . D. Stewart--F. Schafer
Reporter . . . . . Judy Desch

NANCY CRAWFORD

BARBARA CHARLES

PEGGY GRIFFIN

DORIS CARVER

FRED SCHAFER

Quill and Scroll

International Honorary Society for High School Journalists

DAVE STEWART

JIM PRATHER

LEE SMITH

MRS. HOAD
Advisor

OUR SCHOOL BANK

J. Maxwell
President
(first sem.)

J. Browning
Head Cashier

M. Senner
Head Bookkeeper

T. Hiller
Vice-President (first sem.)
President (second sem.)

Miss Ward
Sponsor

Mrs. Woodburn
Sponsor

S. Peterson
Junior Bookkeeper

M. Cropp

J. Fisher

B. Gillespie

J. Glasgow

D. Jackson

C. Johnston

S. Juneau

J. Scarbrough

L. Walker

M. Wooster

B. Mace

D. Miller

J. Shove

J. Walker

S. Miller

ACTIVITIES

As Kansas pioneers struggled to achieve their hopes and dreams, so do Seaman's clubs and organizations strive to reach their goals.

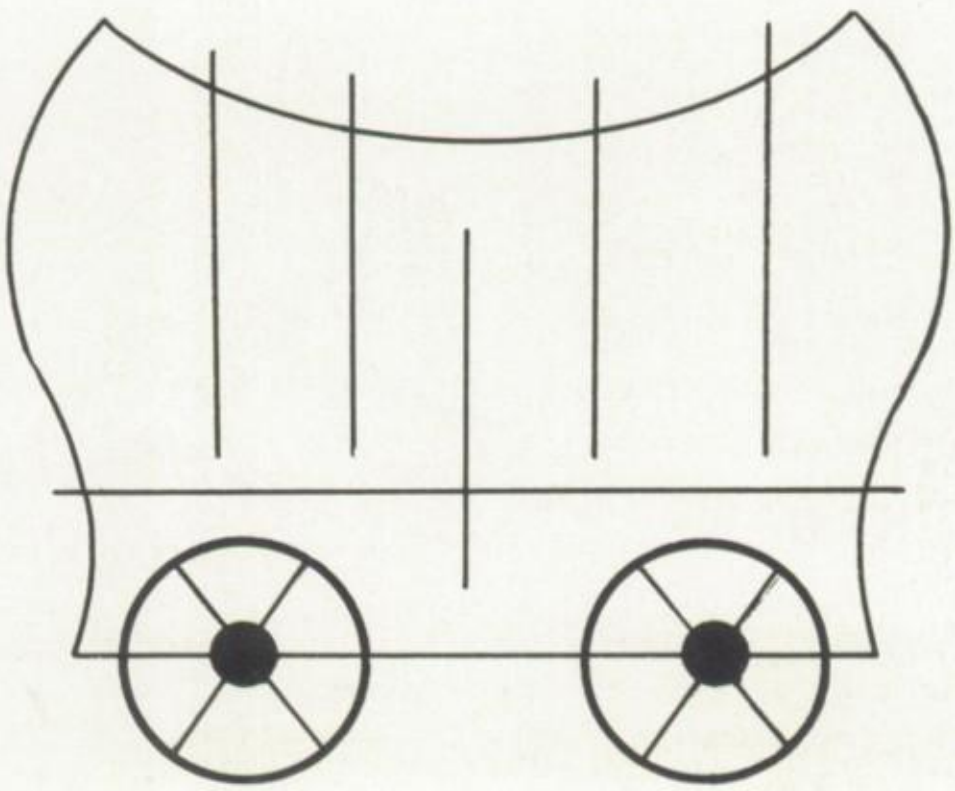

THE VIKING CLUB ASSISTS

VIKING CLUB PROJECTS 1960-61

1. Transistor radio for school office for Civil Defense and weather warnings.
2. 16 mm. movie camera for school use.
3. Tape recorder
4. Shared cost of basketball scoreboard with 1960 senior class.

Melvin Voelker
President

J. R. Brady
Vice-President

Gary Kauffman
Treasurer

Bob Kidney
Secretary

FRONT ROW: Voelker, Vorse, Nocktonick, McDougal, Moore, Griggs, Morse, Broadbent, Donahue, Whiteman. SECOND ROW: Olden, Whipple, Tarwater, Stock, Randall, Stanley, Hedstrom, Wendel, Everett, Sigg. THIRD ROW: Glasgow, Dannar, Kingsley, Kingman, Poe, Platz, Michael, Tipton, B. Taylor. BACK ROW: MacArthur, White, Barnhart, Treinen, Howard, Gabriel, Mr. Riggs.

IN SCHOOL IMPROVEMENT,

PROJECTS (cont.)

5. Contributed $200.00 to Winter Serenade formal party
6. Two Viking Club Service Awards to two seniors.
7. Lighting fixtures for east trophy case
8. Purchased ten rolls of film for football movies
9. Gave $15.00 Christmas Gift to needy family

Keith Whiteman
Sergeant-at-Arms

Dode Lesser
Squad Leader

Leo Brungardt
Squad Leader

Lee Rogers
Squad Leader

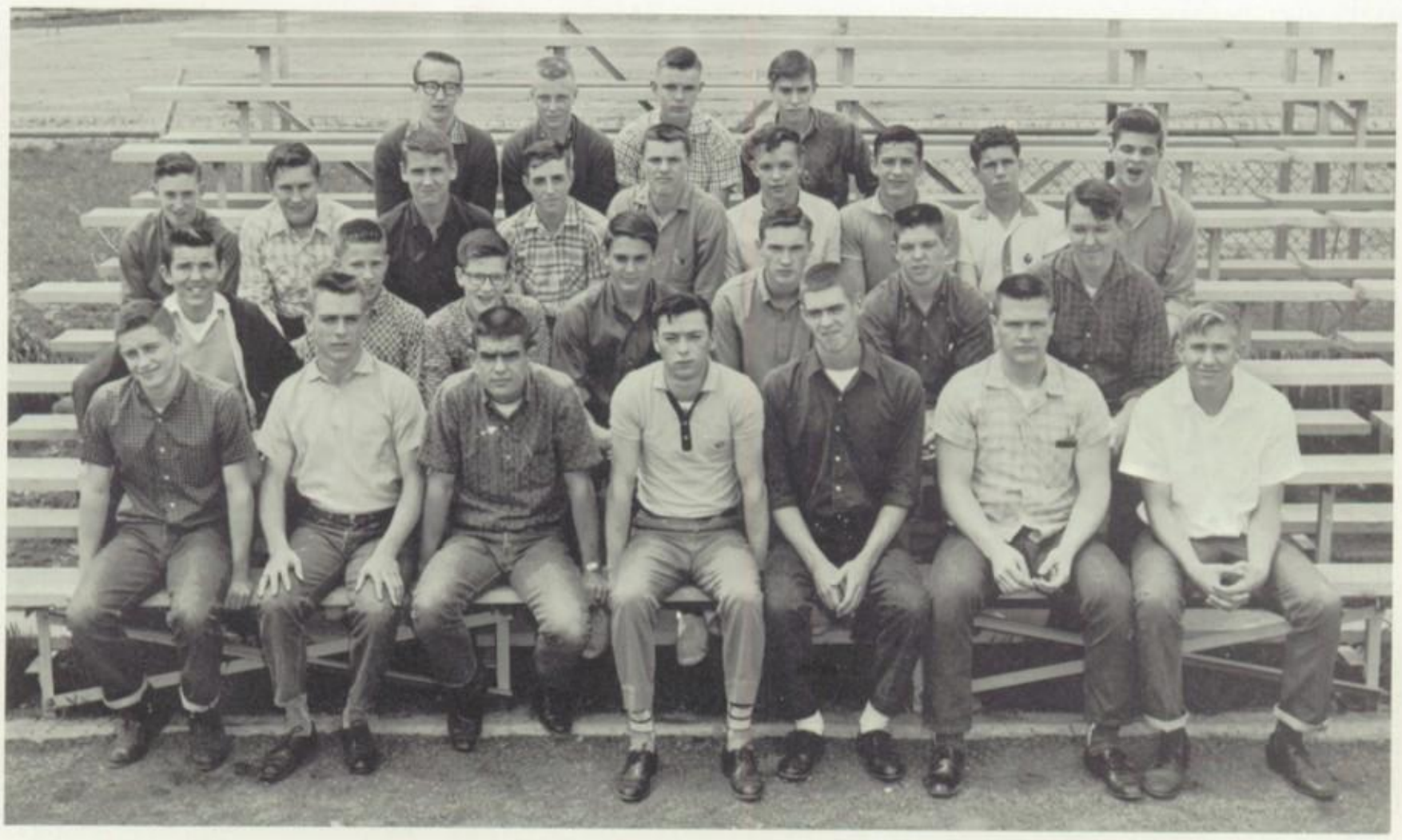

FRONT ROW: Kidney, K. Rogers, Dennis, DeHart, Skinner, Mlynek, Brungardt. SECOND ROW: Youngman, Tolle, Campbell, Glenn, Marshall, Garton, Phinney. THIRD ROW: Matney, Vawter, Davis, Dillon, Burks, Abbott, K. Peterson, P. Miller, Lutz. BACK ROW: Reed, Gillespie, Neiswender, Schafer.

IN STUDENT CO-OPERATION AND SOCIAL ACTIVITIES

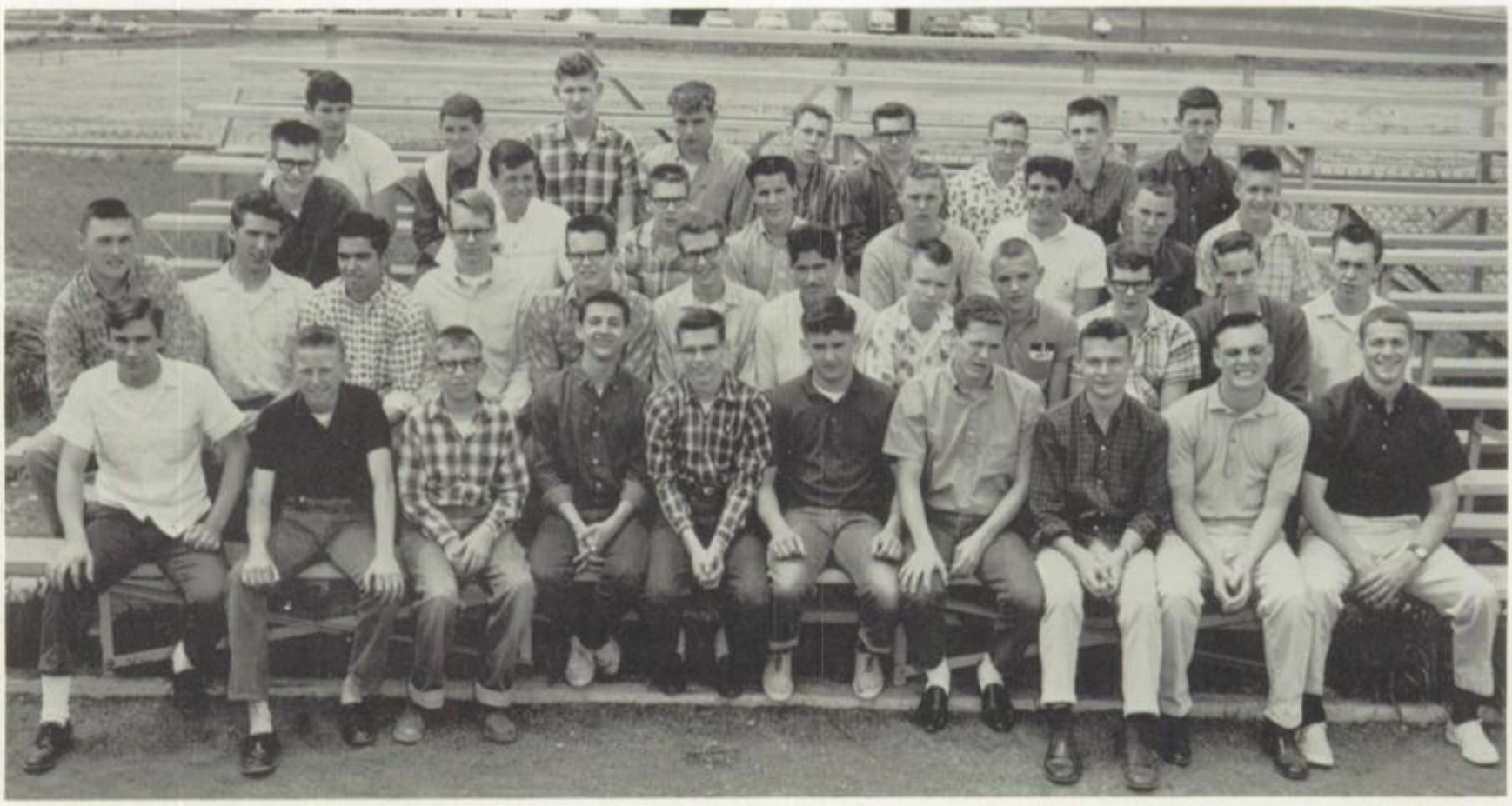

FRONT ROW: Kauffman, Johnson, Conus, Weibel, Wright, Mace, Rosser, Pooler, Smith, Brady. SECOND ROW: Stuart, Shoemaker, Orton, Hubbell, Vose, Dawdy, R. Cuevas, Tice, Montour, Towslee, Bengtson, Thompson. THIRD ROW: Williamson, Bond, Mike Pierson, Ables, Trenien, L. Peterson, Woodward, Lawton. BACK ROW: G. Taylor, Dahl, Meyer, Mark Pierson, McClain, Bernritter, Jackson, Avey, Meneley.

FRONT ROW: Rogers, Williams, Hart, Nenstiel, Meredith, Adams, Newell, Workman, Lesser. SECOND ROW: R. DeHart, Stover, Miller, Hollis, Meyers, Grose, Reese, Olden, Green. THIRD ROW: Mr. Emrich, Logan, Ridgeway, Givens, Hutton, Hahn, Hasset, Griffin, Salsbury. BACK ROW: Fletcher, Holliday, Jacobs, K. Peterson, Doyle.

DRAMA GROUPS EXHIBIT TALENT

FRONT ROW: Burns, Crawford, Charles, Griffin. SECOND ROW: Mitchell, Miller, Creamer, Carver, Desch, Schafer, Weibel, Hermann, Browning. THIRD ROW: McDougal, Heston, Hill, Smith, Tenpenny, Hensley. BACK ROW: Pooler, Kauffman, Moore, Griggs.

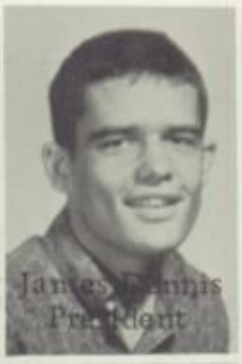

James Dennis
President

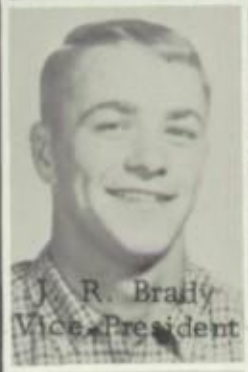

J. R. Brady
Vice-President

Roxanna Tenpenny
Secretary

Kay Towslee
Treasurer

Susan Prosser
Sgt.-at-Arms

Mrs. Hoad
Advisor

FRONT ROW: Dennis McDougal, Fisher, Charles. SECOND ROW: Kauffman, Moore, Miller, Hubbell, Eslinger, Nenstiel. THIRD ROW: Wright, Tenpenny, Griggs, Prosser. BACK ROW: Weibel, Crawford, Carver.

Mr. Freel
Sponsor

Bob Pooler
President

Betty Wagner
Vice-President

Jim Prather
Sec.-Treas.

Terry Conus

John Ransom

Nick Loss

THE SPACE AGE CREATES NEW INTERESTS FOR THE SCIENCE CLUB

Lolita Robinson

Danny Kingman

In an environment conducive to research, the Science Club experiments and comes up with such things as chemical Christmas trees. The purpose of this group is to promote scientific interest among students at Seaman, and to provide the opportunity for satisfying individual scientific curiosity and creativity.

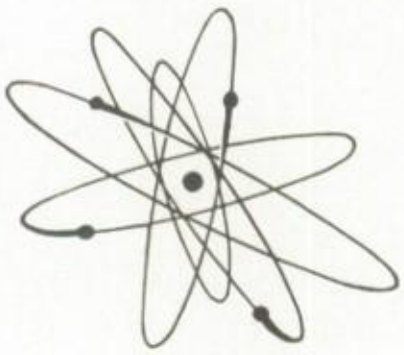

ART CLUB HELPS WITH MANY PROJECTS

Zoe Wetmore
President

Joyce Walker
Vice-President

Bonnie Chandler
Treasurer

Bill Dillon
Secretary

Stanley Jacobs

Gayle Holcomb

Sandra Paramore

Janet Brackett

Sharon Getty
Second Semester

Betty Collins
Second Semester

Margie Gilliland
Second Semester

Janet Browning
Second Semester

Connie Slocum
Second Semester

Joann Heckathorn
Second Semester

Judy Eck
Second Semester

Terry Sample
Second Semester

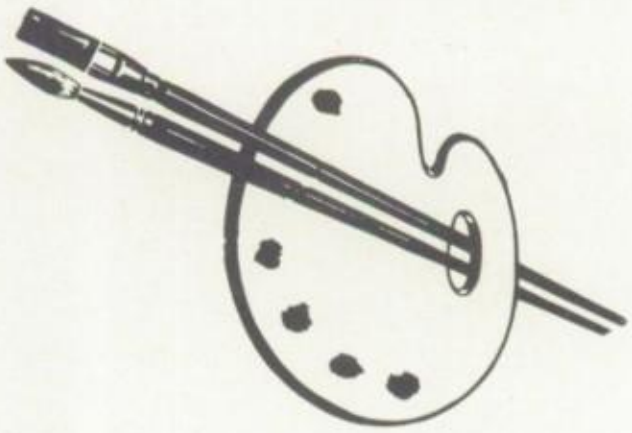

Miss Wilson
Advisor

From a welter of poster paper and paint brushes, paste jars and charcoal, showcard paint and watercolors, the Art Club furnishes many worthwhile services to Seaman and the community. Composed of students who have had one year of art and present art pupils, this group, sponsored by Miss Dora Wilson, had among its projects this year the decorations for Seaman's Winter Serenade Dance, safety posters, and posters advertising various school functions.

VI-QUEENS . . . A NEW CLUB FORMS

Seaman girls join together in Vi-Queens, formerly Y-Teens, for projects to serve the community and the school. One outstanding project is providing a Merry Christmas to needy families. This club also supervises a book sale for

Peggy Griffin
President

Barbara Charles
Vice-Pres.

Linda Culver
Secretary

Judy Desch
Treasurer

Mrs. Fisher
Advisor

FRONT ROW: B. Phillips, Paramore, Scarbrough, McLucas, Ludwig, Stepp, Poncelow, M. Peterson, Johnson, Russell, Kingsley. BACK ROW: Willes, Prosser, Murphy, Thornburg, Reeds, Sutton, Lindsey, Miller, Mitchell, McDougal, Jacobs, S. Phillips, Nocktonick, Wooten, Shove.

FRONT ROW: Bennett, Galligher, Butler, Crawford, Desch, Carpenter, Easum, Gregg, Broadbent, Coffee. BACK ROW: Bunds, Alexander, Hatch, Baker, Falley, Daugherty, Tenpenny, Garton, Harrold, Cool, Gordon, Carver, Hermann, Brown.

TO SERVE THE SCHOOL AND COMMUNITY

the convenience of Seamanites, and compiles and sells the student directory. The Vi-Queen sponsors are Mrs. Anna May Fisher and Mrs. Beulah Carey.

FRONT ROW: Burn, Getty, Brown, Earhart, Garren, Eslinger, Carver. BACK ROW: Givens, Heston, Holcomb, T. Ferguson, Cropp, Creamer, Bates, A. Ferguson, Heckathorn, Coleman, Artzer, Dillion, Adams, DeHart.

Paula Sutton
Program Chm.

Gayle Holcomb
Publicity Chm.

Doris Carver
Service Chm.

FRONT ROW: Milliken, McGue, Griffin, Stonebraker, Wooster, Lingren, Peters, Ludwig, Senner, Priddy. BACK ROW: Sample, Wyatt, Mosher, Johnston, McNorton, Hohnbaum, Warner, Peterson, Palmer, Kenny, Mossman, Kidd, Reese.

Donna Carder
Social Chm.

Mrs. Carey
Advisor

FUTURE HOMEMAKERS LEARN BY DOING

Miss Cox
Advisor

Mrs. Bales
Advisor

Janica Scarbrough
President

Susan Butler
Vice-President

Bonnie Earhart
Secretary

FRONT ROW: Adams, Browning, Sample, Carpenter, Scarbrough, Butler, Earhart, S. Miller, Kingsley. BACK ROW: McDougal, Hohnbaum, Senner, Cropp, Wooster, S. Peterson, Eslinger, Thornburg, Johnston, Gregg, Broadbent.

FRONT ROW: McGue, Milliken, Carder, Wyatt, Easum, Galligher, Coleman, Sutton, Gordon. BACK ROW: Dillon, Bernritter, Artzer, Alexander, Daugherty, Warner, Garton, Harrold, Kenney, M. Peterson.

From initiation to State Degree, F.H.A. prepares girls for their roles as Homemakers of America. From their first meeting until the climaxing installation, F.H.A.

TO PREPARE FOR THE FUTURE

LaJean Carpenter
Treasurer

Carol Sample
Program Chm.

Sharon Miller
Program Chm.

Connie Kingsley
Social Chairman

Janet Browning
Social Chairman

FRONT ROW: Culver, Creamer, DeHart, Dodge, Reeds, Sherman, Coffee, Ludwig, Reese. BACK ROW: Sells, Jacobs, Holcomb, Ludwig, Tenpenny, Mitchell, McKay, Griffin, Phillips, Renyer.

FRONT ROW: Dinger, Miller, Murphy, Peterson, Prosser, Peterson, Cool, Willes, Lingren. BACK ROW: Brown, Bennett, Russell, Paramore, Bates, Ferguson, McNorton, Givens, Burh.

girls gain home-making skills that they will need as home economists, in the home or professionally. F.H.A. sponsors are Miss Marvel Cox and Mrs. Marjorie Bales.

FUTURE FARMERS LEARN METHODS

R. MacArthur
President

D. Doel
Vice-President

B. Doyle
Secretary

L. Miles
Treasurer

Mr. Smith
Sponsor

R. White
Reporter

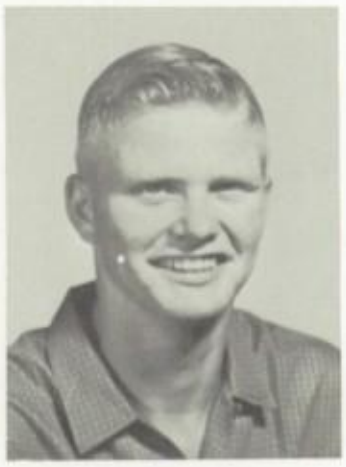

R. Lewis
Sentinel

FRONT ROW: Lewis, White, Doel, MacArthur, Doyle, Miles, Mr. Smith. SECOND ROW: Davis, Hiller, Griffin, Wendel, Peterson, Richmond, Hatch, Griffiths. BACK ROW: Roger Stover, Robert Stover, Johnson, Stock, Holder, Allen, Miller.

OF BETTER FARM MANAGEMENT

Rick Miller, Robert MacArthur, and Roger Stover won first place in the District Poultry Judging Contest. Don Doel and Kenneth Holder were alternates.

Vernon Richmond, Robert MacArthur, and Bill Doyle placed seventh in the State Livestock Judging Contest.

F.F.A. ACHIEVEMENTS

1. Seaman chapter was one of fifteen chapters in the state to receive a Gold Emblem rating in the State Chapter Award Program.
2. Officers placed first in District Leadership School in the Information Contest and Ritual Contest.
3. Robert MacArthur was first-place individual in Information in the District, and second in the State.
4. Bill Doyle was selected as Master Treasurer of the Master Ritual Team in the District.
5. Mid-America Fair booth placed third.

CHEERLEADERS YELL ON TO VIKING

ROXANNA TENPENNY

ANITA MITCHELL

KAY TOWSLEE

SUE ANNE ESLINGER

ADA SHAFER

VICTORY PEP CLUB ENCOURAGES

HONOR PEP, FRONT ROW: Scarbough, Butler, McLucas, Carpenter, Krumme, Priddy, Hermann, Senner, Gordon, Holcomb. BACK ROW: Galligher, Coleman, Reeds, Sutton, S. Miller, Paramore, Earhart, Sample, Randall.

Susan Prosser
President

HONOR PEP, FRONT ROW: Coffee, Gregg, Broadbent, Maust, Easum, Kingsley, Carver, C. Miller, Towslee, Charles. BACK ROW: Browning, Prosser, Griffin, Wooster, Warner, Ludwig, Garton, Artzer, Willis, DeHart.

Susan Butler
Vice-President

GOOD SPORTSMANSHIP AND SCHOOL SPIRIT

Sharon Phillips
Secretary

PEP CLUB, FRONT ROW: Culver, Mossman, Getty, Bennett, Stonebraker, Garren, S. Williams, Bernritter, White. SECOND ROW: Burris, Robinson, Hidalgo, Kinney, McDougal, Walker, Dooley, Koch, Runyan. BACK ROW: Burn, Dillon, Baker, Ferguson, Mosher, McNorton, Bunds, Lindsey, Bistline, Skinner, Green.

PEP CLUB, FRONT ROW: Milliken, Shove, Ludwig, Sells, Reese, Poncelow, M. Peterson, Marshall, C. Miller. SECOND ROW: Dinger, Wetmore, Adams, Murphy, Bates, Alexander, Hohnbaum, Renyer, Hibbert. BACK ROW: D. Williams, Jensen, Harrop, McGue, G. Peterson, Jacobs, Stewart, Brown, Simpson.

Paula Sutton
Treasurer

PEPSTERS GIVE LOYALTY AND CHEERS

PEP CLUB, FRONT ROW: D. Priddy, Stover, Givens, Puett, Dodge, Carder, Lingren, T. Ferguson, Stepp, Gilliland. SECOND ROW: K. Brown, Cool, Falley, McKay, Phillips, Bradley, Chance, Nocktonick, Mosher, Heston, Johnson. BACK ROW: Johnston, Wooten, Drake, Thornburg, Heckathorn, Hatch, Harrold, Daugherty, Russell, Walker, Smith.

Miss Miley
Advisor

Mrs. Woodburn
Advisor

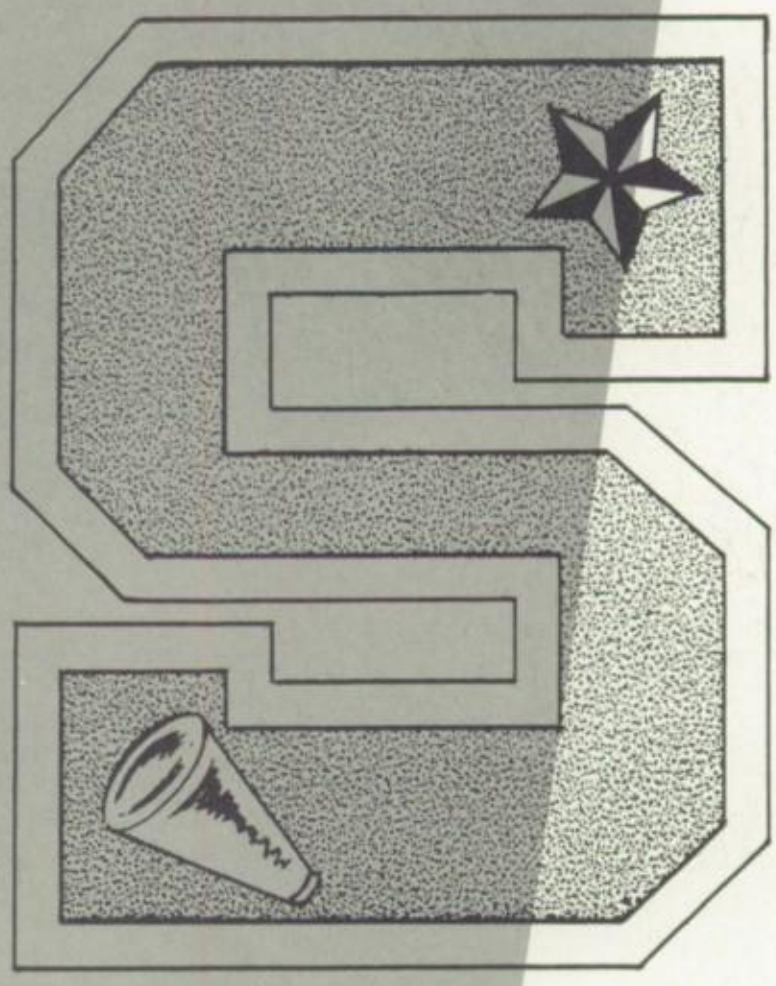

VOCAL GROUPS HARMONIZE

BOYS' GLEE CLUB, FRONT ROW: Conus, Don Tarwater, Mitchell, DeHart, Peterson, Treinen, Hart, R. Shrimplin, Hildebrand, D. Shrimplin. BACK ROW: Stanley, Doyle, Williams, Pence, Anderson, Lutz, Hollis, Filby, Massey, Dick Tarwater, Pierson. Accompanist Donna Bistline.

GIRLS' GLEE CLUB, FRONT ROW: Scarbrough, Butler, Artzer, McLucas, DeHart, Dodge, Carder, Sherman, Willes, Bennett, Charles, Stonebraker, Juneau. SECOND ROW: Maust, Hermann, Towslee, Earhart, Adams, Paramore, Alexander, Galligher, Carpenter, Peterson, Simpson, Brown, Fisher. BACK ROW: Marshall, Bernritter, Heston, Bunds, Smith, Burris, Lindsey, Wooster, Miller, Eslinger, Reeds, Falley, B. Chandler, Griffin, Brackett, Krumme, McDougal. Accompanist Linda Hohnbaum.

FOR OUR LISTENING PLEASURE

GIRLS' ENSEMBLE: Janica Scarbrough, Janice Maust, Patty McLucas, Marlene Heston, Bonnie Earhart, Sharon Miller, Sue Anne Eslinger, Joan Reeds, LaJean Carpenter, Peggy Griffin, Gail Krumme, Josena Fisher, Lois Willes, Sherry Juneau. Accompanist Linda Hohnbaum.

BOYS' ENSEMBLE, FRONT ROW: Don Tarwater, Steve Mitchell, Larry Peterson, Jim Treinen, Marvin Hart, Dick Tarwater. BACK ROW: Jim Stanley, Bill Doyle, Stanley Williams, Lyle Pence, Jerald Anderson, Darrel Lutz, Larry Hollis, Hank Filby, Mike Pierson. Accompanist Donna Bistline.

SEAMAN MUSIC DEPARTMENT

MIXED CHORUS, FRONT ROW: Kincaid, Janet Eck, M. Peterson, Artzer, McLucas, Maust, Hermann, Conus, Don Tarwater, S. Mitchell, Bradley, Mike Pierson, D. Shrimplin, Bennett, Sandra Williams, Juneau, B. Brown. SECOND ROW: Phillips, Butterfield, Koch, Dodge, Foster, Gabriel, McClain, R. White, Morse, Dawdy, Ridgeway, T. Sample, R. Shrimplin, D. White, Stonebraker, North, Murphy. THIRD ROW: S. Sample, Newman, Wilcox, Ward, Carder, B. Peterson, S. Williams, Hart, Avey, Treinen, Dick Tarwater, Swain, K. Rogers, Willard, Johnson, G. Brown, Runyan, Renyer, Willes, Sherman, Lingren. FOURTH ROW: Hibbert, D. DeHart, Priddy, Marshall, Chenoweth, L. Peterson, Ables, L. Rogers, F. DeHart, Whipple, Brady, Lawton, Griggs, Anderson, Lutz, Massey, Hatch, Hildebrand, Richmond, A. Mitchell, A. Chandler, Alexander, B. White, Simpson. BACK ROW: Heston, Bunds, Smith, Lindsey, Jane Eck, Epling, Meredith, Pence, Stanley, Gilliland, Watkins, Bentley, Filby, Howard, Vetter, Mark Pierson, B. Chandler, Brackett, L. Hatch, McNorton, McDougal, Mize. Accompanist Bistline, Hohnbaum.

BOYS' QUARTET: Bill Doyle, Steve Mitchell, Gary Dawdy, Dick Tarwater.

GIRLS' TRIO: Accompanist, Linda Hohnbaum, Sue Anne Eslinger, LaJean Carpenter, Anita Mitchell.

SHOWS GROWTH AND POLISH

TRUMPET TRIO: Steve Dahl, Bob Holliday, Ernest Kratina.

SAXOPHONE QUARTET: David Montgomery, Alfred Adams, Cynthia Priddy, Gary Olden.

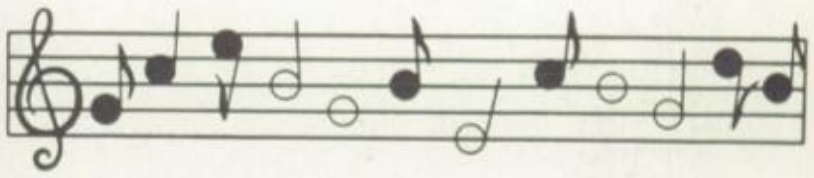

FLUTE QUARTET: Gail Krumme, Darlene Williams, Carla Jones, Lolita Robinson.

OUR BANDS HAD A BUSY YEAR

BAND, FRONT ROW: Jacobs, Jackson, Krumme, Robinson, Olden, Priddy, Hollis. SECOND ROW: Russell, Shove, D. Williams, Jones, Adams, Swain, Meyer. THIRD ROW: B. Williams, Everett, Montgomery, Dannar. FOURTH ROW: Hildebrand, Dahl, Holliday, Kratina, Carder, Wagner. BACK ROW: Hurd, Anderson, Davis, Oathout, Lesser, Doyle, Reed, Kincaid, Burris, Mr. Stroud.

DANCE BAND, FRONT ROW: Accompanist, Hohnbaum, Mr. Stroud, Adams, Wagner, Montgomery, Olden. BACK ROW: Reed, Doyle, Hildebrand, Dahl, Kratina, Holliday.

TWIRLERS SHOW SKILL AND ENTHUSIASM

Gail Krumme

Lois Willes

Connie Miller

Sally Shirk

Christina Cuevas

WITH THE ROVING PHOTOGRAPHER

CLASSES

As Kansas has progressed, so has education advanced from the one-room country school house to modern buildings such as Seaman, in which we attend our daily classes.

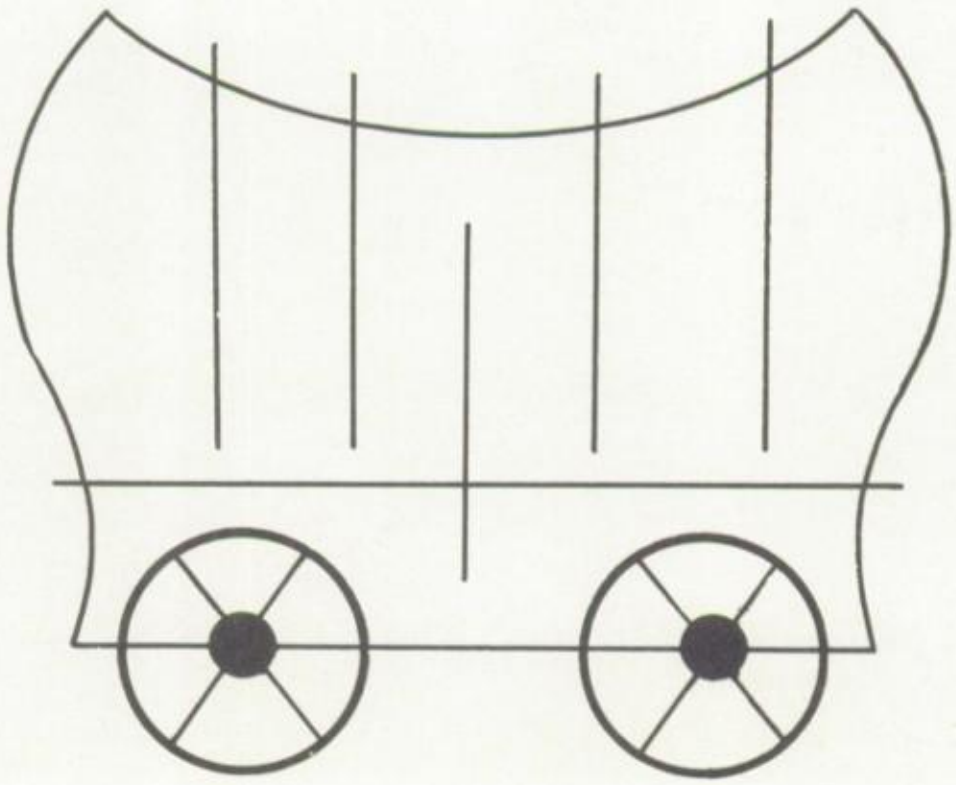

STUDENT COUNCIL HELPS

Babb

Browning

Cropp

Bond

Carver

Gerrald Reed
President

Charles

Easum

French

Adams

Griffin

John Lampe
Secretary

Hubbell

Kingsley

Krumme

McDougal

Maxwell

Mitchell

Pooler

Olden

Nocktonick

Ivan

Garton, C.

Mann

Carder, G.

Shirk

Priddy

Prosser

Randall

Senner

Tenpenny

Butler

Williamson

Wright

Coleman

Renyer, N.

Weibel

Wetmore

White

Willes

Renyer, S.

Wooster

WITH SCHOOL ACTIVITIES

Kay Towslee
Vice-President

Carpenter

Donahue

Earhart

Eslinger

Everett

Fred Hill
Treasurer

MacArthur

Galligher

Gregg

Holcomb

Jensen

Kauffman

Artzer

Alexander

Burris

Carder, D.

DeHart

Dillon

Dinger

Dodge

Emrich

Garton, S.

Griffiths

Hohnbaum

Ludwig

Katrina

Schwermann

Reed

Miller, S.

Petree

Miller, B.

Johnston

Miller, J.

Rosser

Sutton

Scarbrough

Swain

Paramore

Harding

Fitzpatrick

Stover

FRESHMEN QUICKLY ADAPT

Allen

Allison

D. Baker
President

K. Everett
Vice-President

Barnhart

Bates

Bengtson

M. Falley
Secretary

D. Kingman
Treasurer

Bennett, R.

Bernritter, B.

Bernritter, V.

CLASS COLORS: Blue and Silver

CLASS FLOWER: White Carnation

CLASS MOTTO: Not at the top, but climbing

Bistline

Blodgett

Brackett

Brown, B.

Brown, E.

Bunds

Burn

Campbell

Chance

Chandler

Collins

Cool

Cuevas

Dahl

Dannar, L.

Dannar, R.

Daugherty

Davis, J.

Davis, L.

DeHart

Dillon

Dooley

Eck

Ferguson

TO NEW SCHOOL ENVIRONMENT

Foster

Flesher

Getty

Gilliland

Glasglow

Granger

Green

Grose

Harrop

Haskell

Hatch

Heston

Hibbert

Hidalgo

Howerton

Jackson

Jacobs

Hurd

Johnson, E.

Johnson, E.E.

Jones

Johnson, K.

Kidd

Platz

Kingsley

Kinney

Kirkwood

Koch

Lawton

Lindsey

Logan

Ludwig

McDougal

McGue

McKay

McNorton

Marshall

Matney

Meneley

Meyer

Michael

Miller

Milliken

Montour

Mosher

Mossman

Newman

North

Pachosa

Palmer

Peterson, J.

Peterson, M.

Phillips, B.

Poe

Phillips, S.

FRESHMEN GAIN CONFIDENCE

Poncelow

Prather

Randall

Redmond

Reed

Reese, M.

Reese, R.

Reynolds

Robinson

Runyan

Russell, C.

Russell, J.

Sample

Sells

Shove

Simpson

Skinner

Smith

Stepp

Stewart

Stock

Stonebraker

Tice

Stover

Tarwater

Tipton

Tolle

Towslee

Treinen

Walker

Ward

Whipple

White

Williams, C.

Williams

Williams, J. L.

Williams, S.

Bennett, B.

Woodward

Youngman

WITH THE ROVING PHOTOGRAPHER

SOPHOMORES PROGRESS

Abbott

Avey

Banning

Adams, A.

Cruse

Adams, J.

S.. Sigg
President

B. Rosser
Vice-President

Alexander

Butts

Eck, J. M.

Eck, J.

Burks.

Heckathorn

CLASS COLORS

Lavender and Gold

Buswell

Conus

Dinger

Dodge

Givens, R.

Emrich

Dillon

Hassett

Griffin

Garton

Falley

CLASS FLOWER

Orchid

Drake

Hartner

Harding

Carder

DeHart

Carmichael

Carver

Chenoweth

Doyle

Collins

Bowser

Butterfield

R. White
Treasurer

D. Bond
Secretary

Gillespie

Artzer, B.

Burris

Artzer, K.

Green

Claywell

Ferguson

CLASS MOTTO

Ye were but little at first, but mighty at the last

TO NEXT HIGHER STEP

Mize

Mosher

Neiswender

Norman

Kincaid

Olden

Orton

Nocktonick

Oliver

Paillette

Rice

Paramore

Petree

Peterson

Puett

Ransom

Reed

Renyer

Richter

Ridgeway

Rogers

Givens, D.

Sample

Shove

Shrimplin

Harrold

Slocum

Stevenson

Stover

Sutton

Swain

Taylor

Thornburg

Walker

Vawter

Warner

Wendel

White, R.

White, D.

Griffiths

Wilcox

William

Willes

Wooster

Zibell

Hedstrom

Price

Hill

Hiller

Hohnbaum

Holder

Howard

Hutton

Johnston

Kelly

Krallman

Kratina

Lingren

Loss

McClain

Miller, B.

Miller, C.

Miller, D.

Miller, J.

JUNIORS ACQUIRE KNOWLEDGE

Abbott

Ables

Allison

Brown, G.

Anderson

Brown, K.

Butler

Brungardt

Cook

Ferguson

Donahue

Artzer

Broadbent

Cuevas, C.

A. Weibel
President

D. Marshall
Vice-President

Buchanan

Coffee

Coleman

Carpenter

CLASS
COLORS: Pink and White

CLASS
FLOWER: Rosebud

CLASS
MOTTO: The person of the hour is usually one who made every minute count.

Cuevas, I.

Culver

Davis

Eslinger

Drain

Earhart

Filby

Vorse

B. Griggs
Secretary

G. Dawdy
Treasurer

Vose

Stanley

Stewart

Stover

Treinen

Whipple

Everett

Towslee

Wetmore

White

Williams

Wooten

Wright

Williams, M.

Collins

EXPERIENCE AND MATURITY

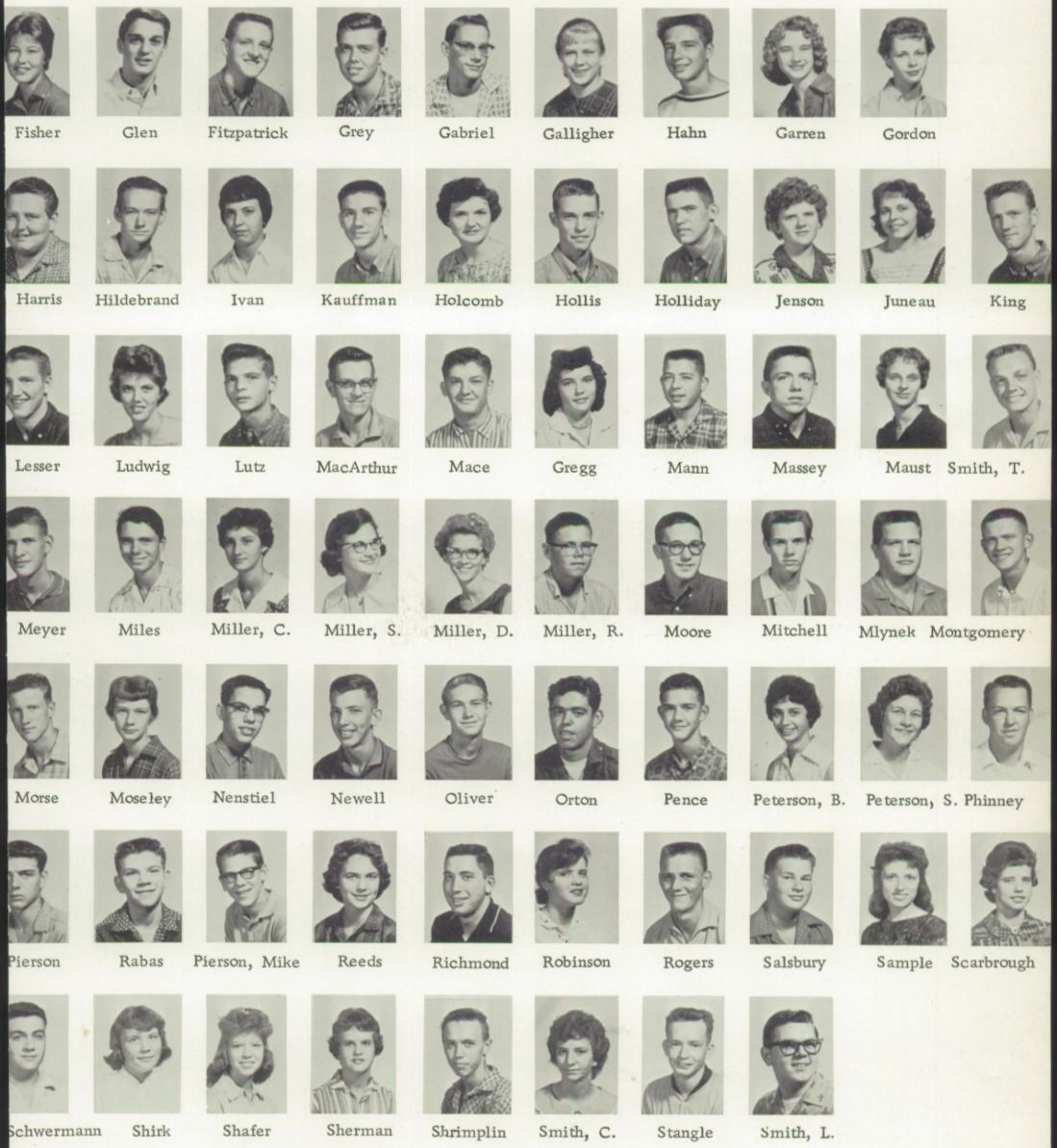

Fisher, Glen, Fitzpatrick, Grey, Gabriel, Galligher, Hahn, Garren, Gordon

Harris, Hildebrand, Ivan, Kauffman, Holcomb, Hollis, Holliday, Jenson, Juneau, King

Lesser, Ludwig, Lutz, MacArthur, Mace, Gregg, Mann, Massey, Maust, Smith, T.

Meyer, Miles, Miller, C., Miller, S., Miller, D., Miller, R., Moore, Mitchell, Mlynek, Montgomery

Morse, Moseley, Nenstiel, Newell, Oliver, Orton, Pence, Peterson, B., Peterson, S., Phinney

Pierson, Rabas, Pierson, Mike, Reeds, Richmond, Robinson, Rogers, Salsbury, Sample, Scarbrough

Schwermann, Shirk, Shafer, Sherman, Shrimplin, Smith, C., Stangle, Smith, L.

WITH THE ROVING PHOTOGRAPHER

SPORTS

As Kansas settlers took time from their daily tasks to participate in community get-togethers and social gatherings, so Seaman students find relaxation and a change-of-pace from their school work by taking part in athletic events.

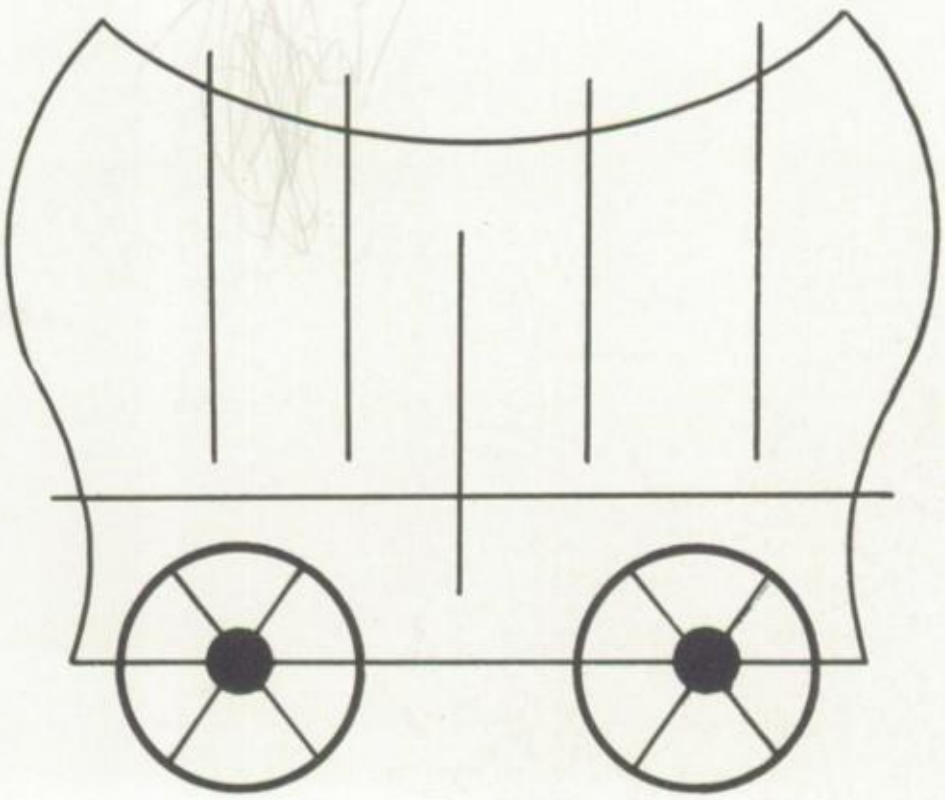

THE ATHLETIC BOARD

Most Vikings know little of the functions of our Athletic Board. Some of the duties of its officers are selling tickets at the games, handling all athletic receipts and expenditures, and keeping a record of Seaman's athletic activities. This board consists of four officers: president, secretary, treasurer, and assistant treasurer. The officers this year were President J. R. Brady, Secretary Connie Kingsley, Treasurer Mary Jean Cropp, and Assistant Treasurer Sharon Miller. They are advised by Principal Frank Colaw and Coaches Carl Bierman and David Shirk.

Mr. Frank Colaw
Advisor

Mr. Carl Bierman
Advisor

Mr. David Shirk
Advisor

J. R. Brady
President

Connie Kingsley
Secretary

Mary Jean Cropp
Treasurer

Sharon Miller
Assistant Treasurer

HOMECOMING KING AND QUEEN

ROXANNA AND J.R.

On October 21, a crisp clear evening, Seaman held its 1961 Homecoming ceremony. Since the weather was pleasant, the half-time proceedings were held on the football field, complete with the red-and-blue Pep Club heart and a blue Band arrow. Cheerleader Roxanna Tenpenny, the lovely queen, was crowned by King J. R. Brady. Susan Prosser and Kay Towslee were the gracious attendants escorted by Gary Taylor and Gary Lindsey, respectively. To make the evening a complete success, the Vikes won their game with a triumphant 32 to 12 over Osage City.

HOMECOMING ATTENDANTS

KAY TOWSLEE AND
GARY LINDSEY

SUSAN PROSSER AND
GARY TAYLOR

A NEVER-TO-BE-FORGOTTEN EVENING

AMBITION PLUS DETERMINATION

SEASON SCOREBOARD

September 16	Seaman	19	Effingham	7
September 23	Seaman	26	Hayden	0
September 30	Seaman	13	Haskell	14
October 7	Seaman	19	Washburn Rural	12
October 14	Seaman	6	Wamego	6
October 21	Seaman	32	Osage City	12
October 29	Seaman	7	Highland Park	0
November 2	Seaman	26	Atchison	7
November 11	Seaman	26	Holton	12

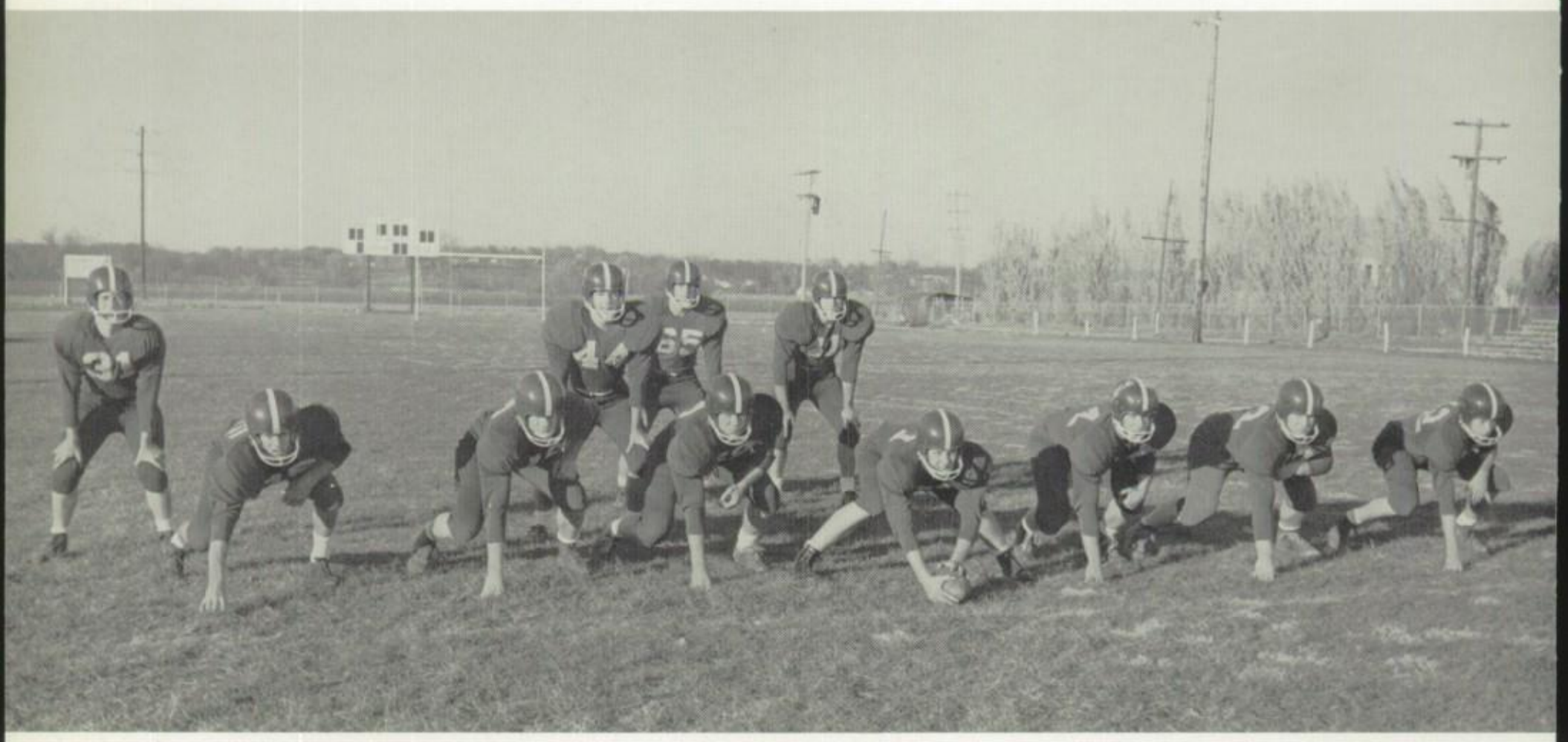

STARTING ELEVEN
LINE: Brady, Brungardt, Watkins, Reed, Broadbent, Mlynek, Thompson.
BACKFIELD: Kidney, Taylor, Whiteman, Lindsey.

IS A WINNING COMBINATION

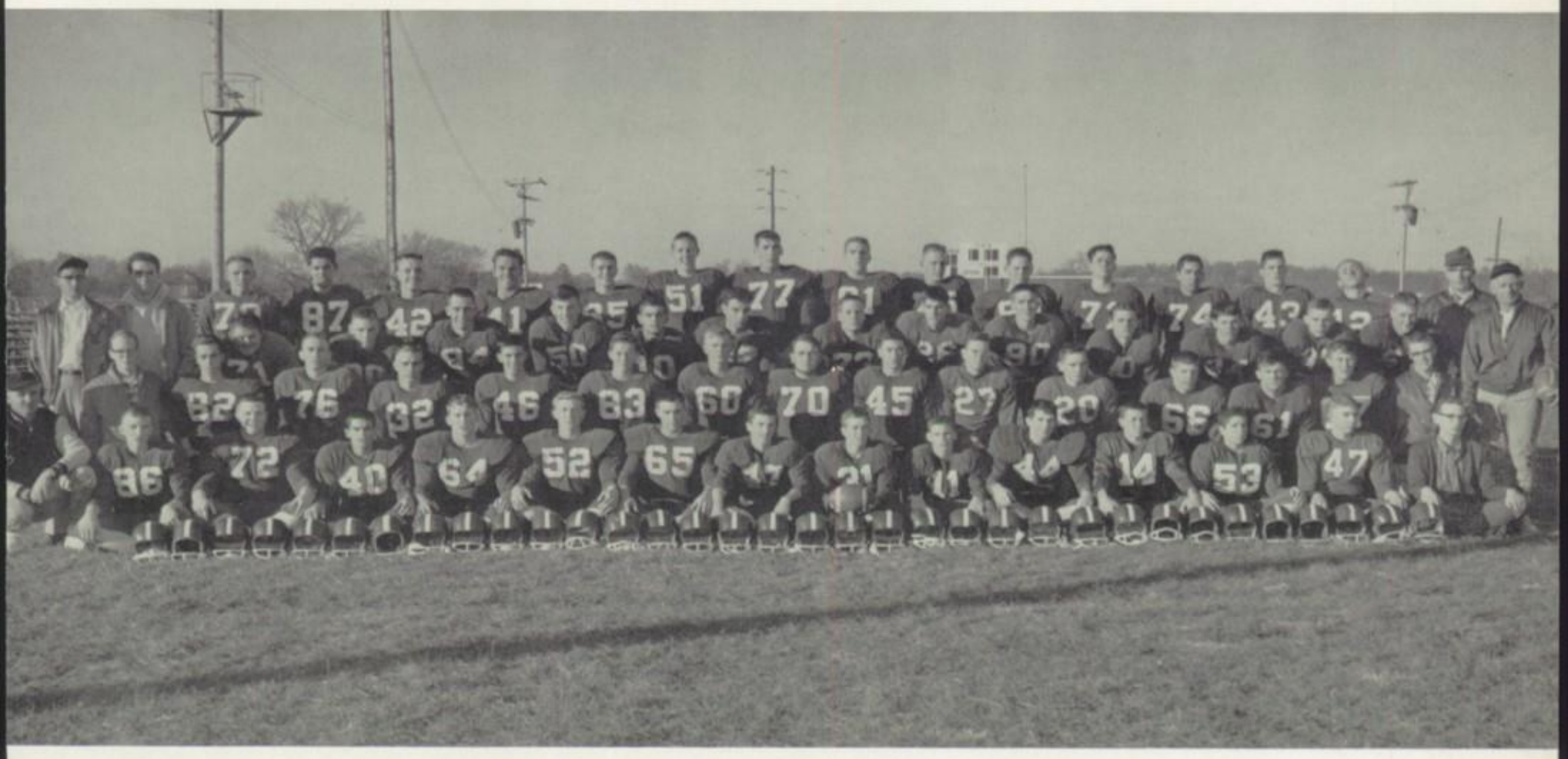

VARSITY SQUAD, FRONT ROW: Assistant Coach Shirk, Hutton, Mlynek, Dennis, Broadbent, Watkins, Whiteman, Grant, Kidney, Wright, Taylor, Bond, D. Miller, Butts, Manager Everett. SECOND ROW: Manager Hubbell, Thompson, Brungardt, K. Rogers, Kauffman, Givens, Lewis, Hart, DeHart, R. Miller, Banning, Garton, Mace, Vawter, Manager Gillespie, Coach Bierman. THIRD ROW: Assistant Coach Lauffer, Manager Donahue, Harris, L. Rogers, Lampe, Newell, Dick Orton, Pierson, Ridgeway, Griggs, Moore, Burks, Sigg, Neiswender, J. Gillespie. BACK ROW: Griffin, R. Orton, Smith, Lindsey, Brady, Reed, Gilliland, Lesser, Buswell, J. Miller, Vorse, Richmond, Ray White, R. White, Assistant Coach Jones.

B-TEAM LETTERMEN

Howard Banning
Duane Bond
Gary Burks
Ronnie Buswell
Bob Butts
Steve Garton
Jack Gillespie
Rusty Givens
Everett Glenn
Bill Griffin
Bob Griggs
Gene Harris
Craig Hutton
Bob Mace
Don Miller
Jim Miller
Bruce Moore
Bob Neiswender
Wayne Newell
Dick Orton
Ron Orton
Vernon Richmond
John Ridgeway
Lee Rogers
Steve Sigg
Larry Voter
John Vorse
Ray White
Robert White
Denny Wright

FOOTBALL LETTERMEN SPARK

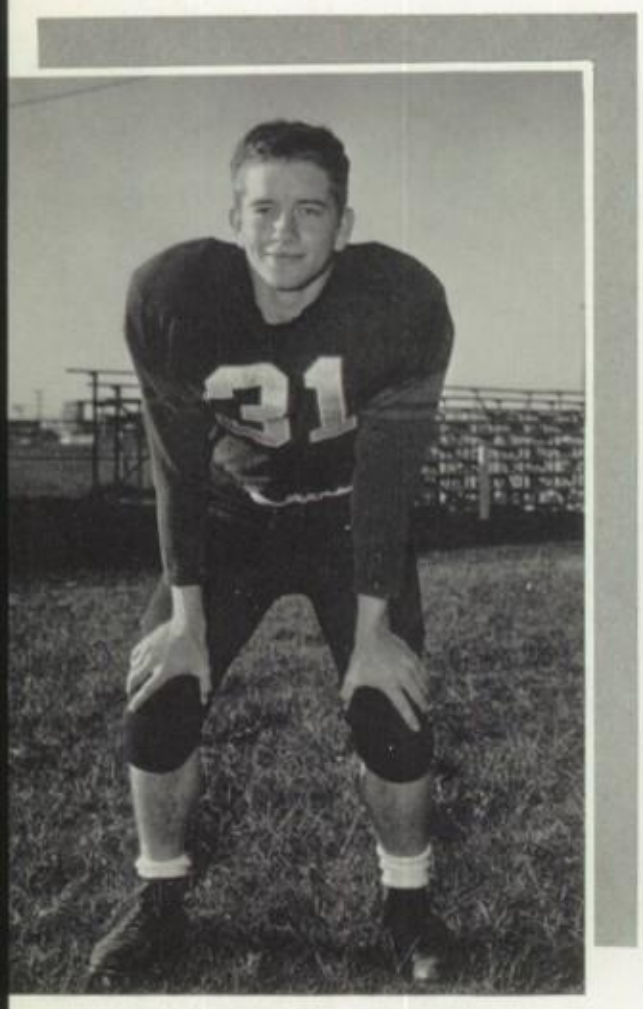

BOB KIDNEY, Senior, Right Halfback, Weight 145, Letterman '60.

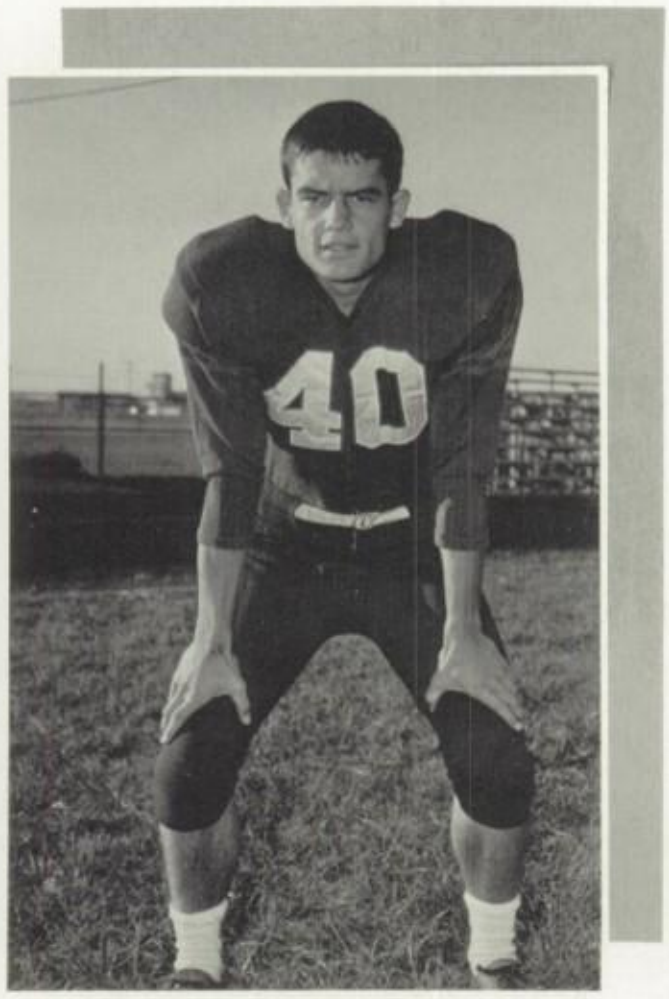

JAMES DENNIS, Senior, Left Halfback, Weight 160, Letterman '60.

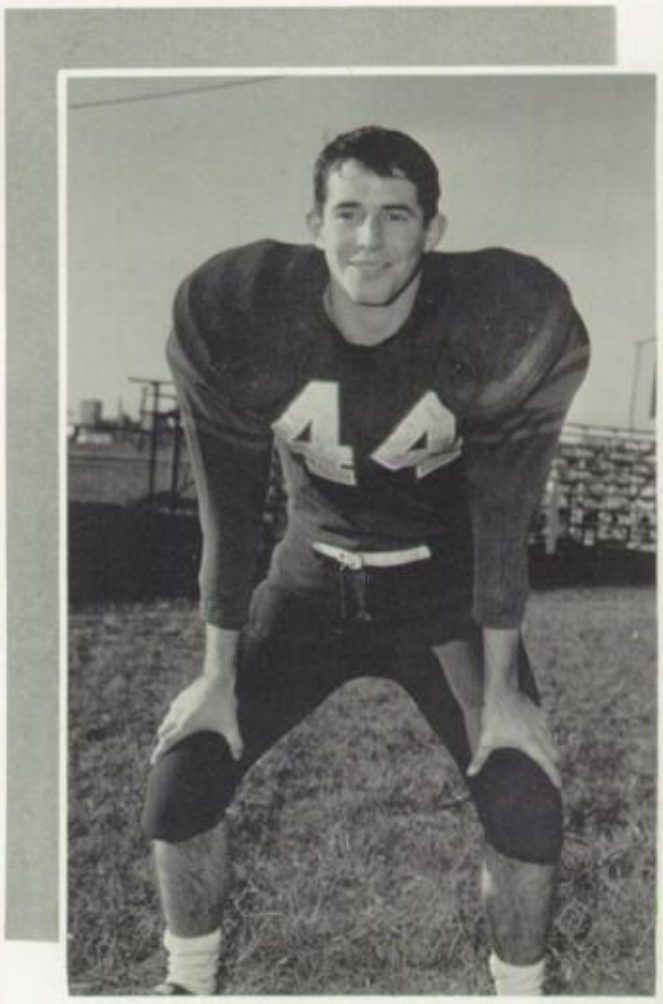

GARY TAYLOR, Senior, Quarterback, Weight 165, Letterman '60.

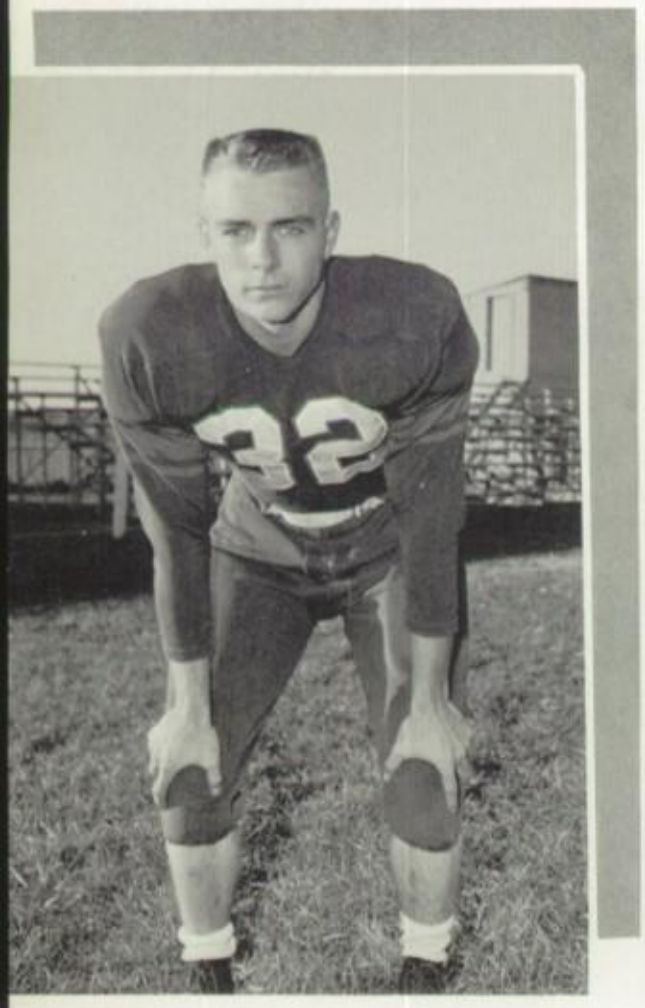

KEITH ROGERS, Senior, Left Halfback, Weight 145, Letterman '60.

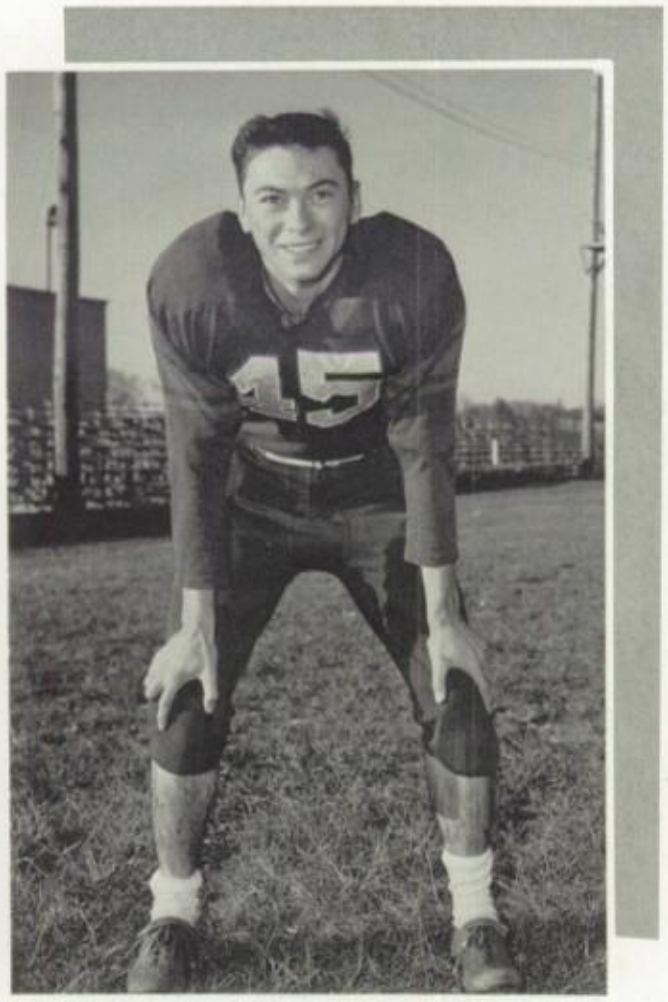

FLOYD DE HART, Senior, Left Halfback, Weight 140, Letterman '60.

VIKINGS ON TO VICTORY

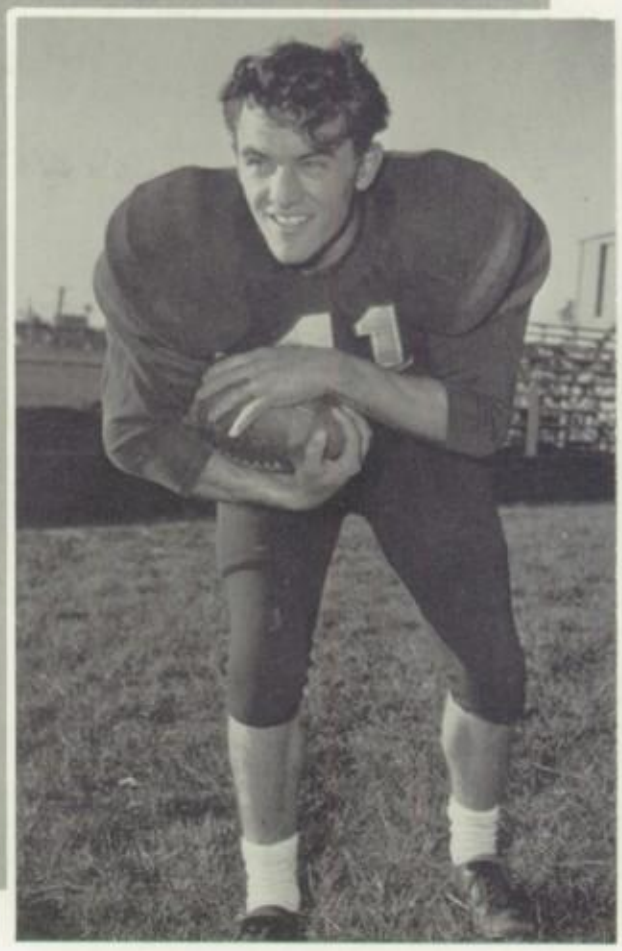

GARY LINDSEY, Senior, Left Halfback, Weight 185, Letterman '59-60, Jayhawk League 1st Team.

GERRALD REED, Senior, Center, Weight 175, Letterman '60.

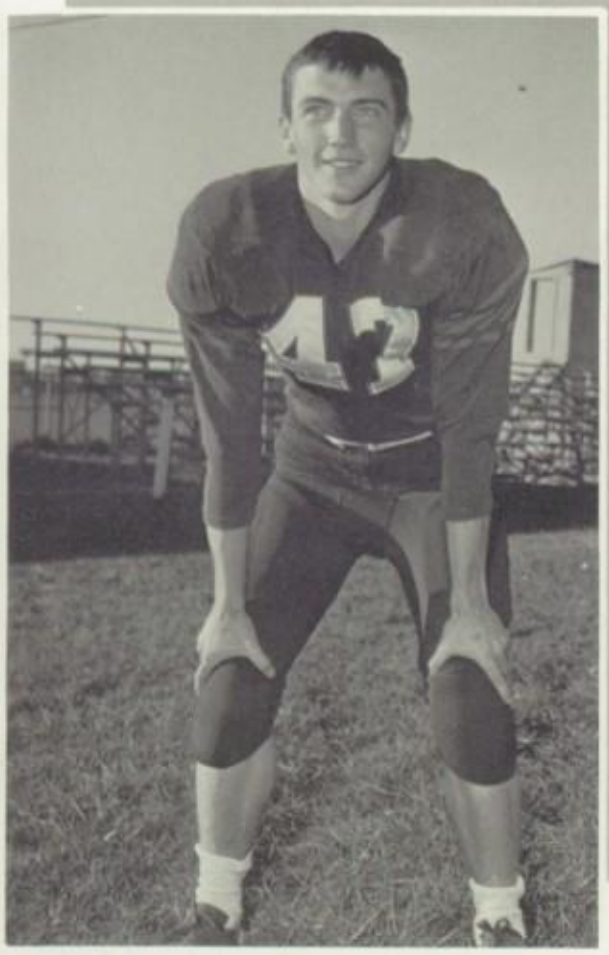

RON GRANT, Senior, Fullback, Weight 145, Letterman '60.

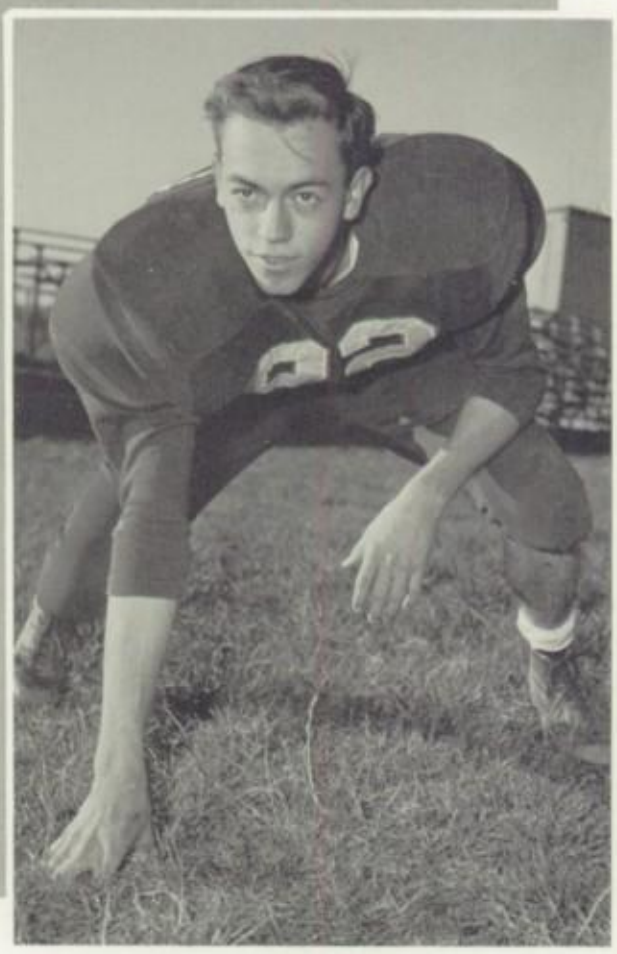

LYNN THOMPSON, Senior, Left End, Weight 150, Letterman '60.

JOHN LAMPE, Senior, Right End, Weight 170, Letterman '59-60.

GRIDDERS' DESIRE AND SPIRIT

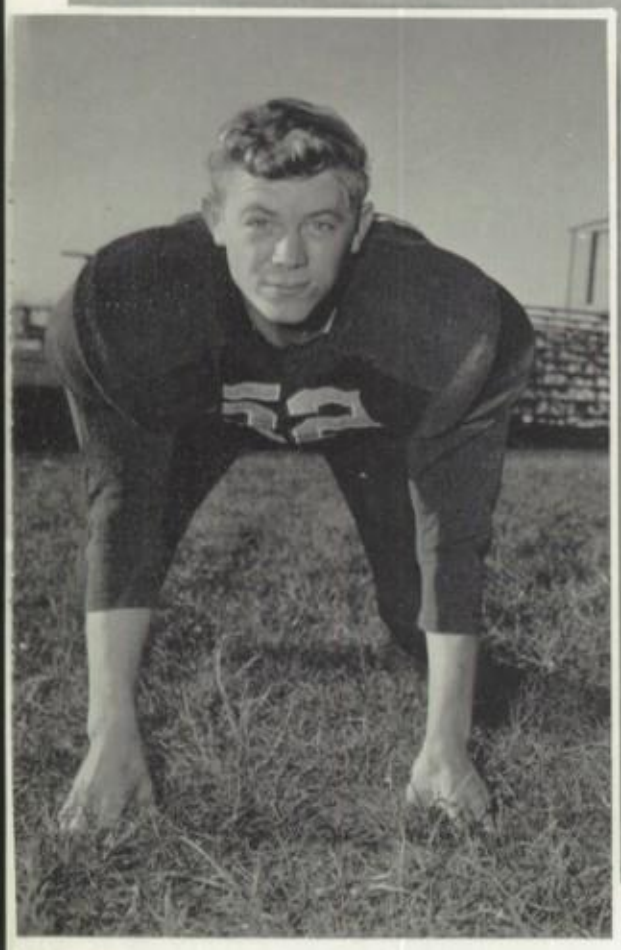

JIM WATKINS, Senior, Center, Weight 170, Letterman '59-60, Jayhawk League 1st Team.

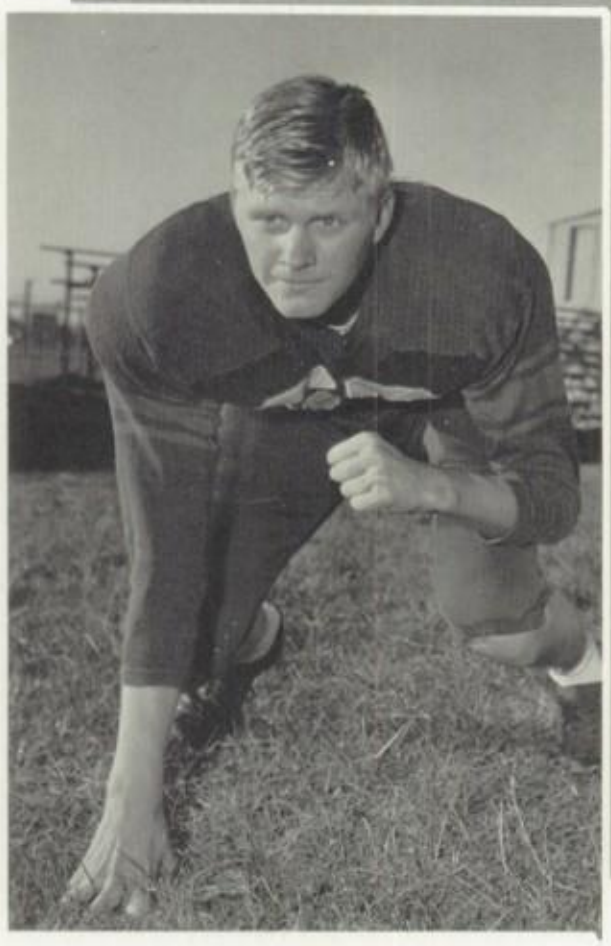

RICHARD LEWIS, Senior, Right Guard, Weight 156, Letterman '60.

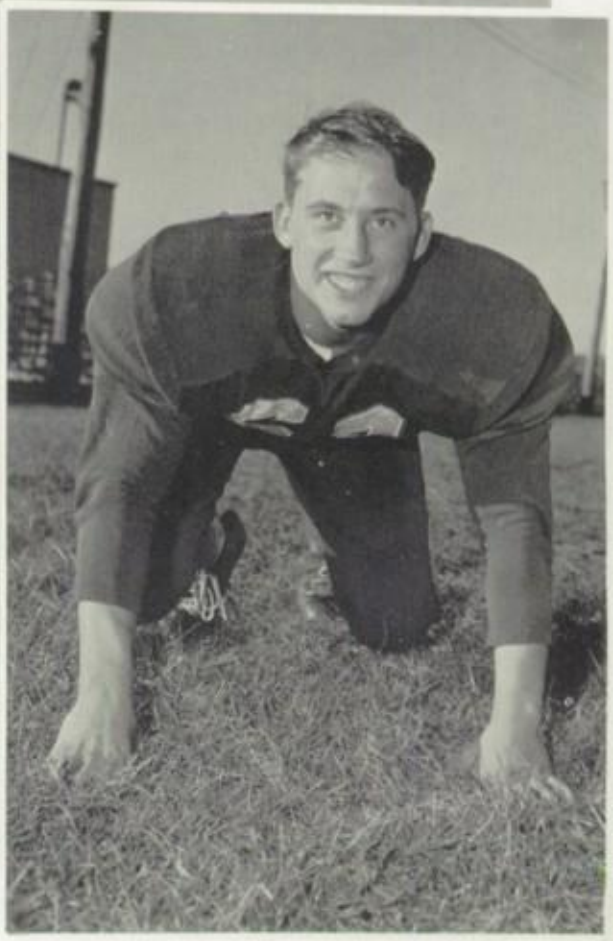

LARRY BROADBENT, Senior, Left Guard, Weight 190, Letterman '59-60, Jayhawk League 1st Team.

Marvin Hart

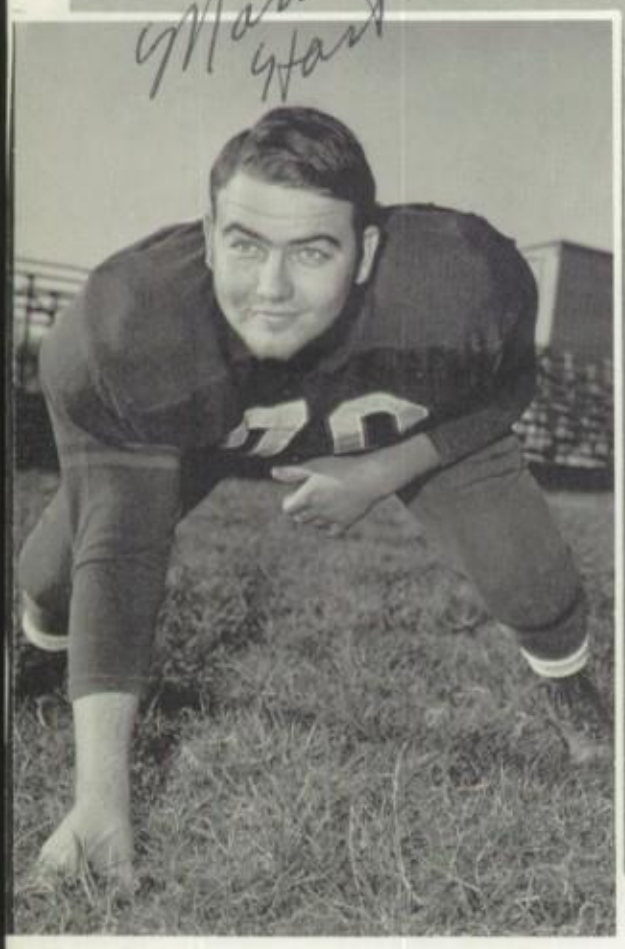

MARVIN HART, Senior, Right Tackle, Weight 202, Letterman '60.

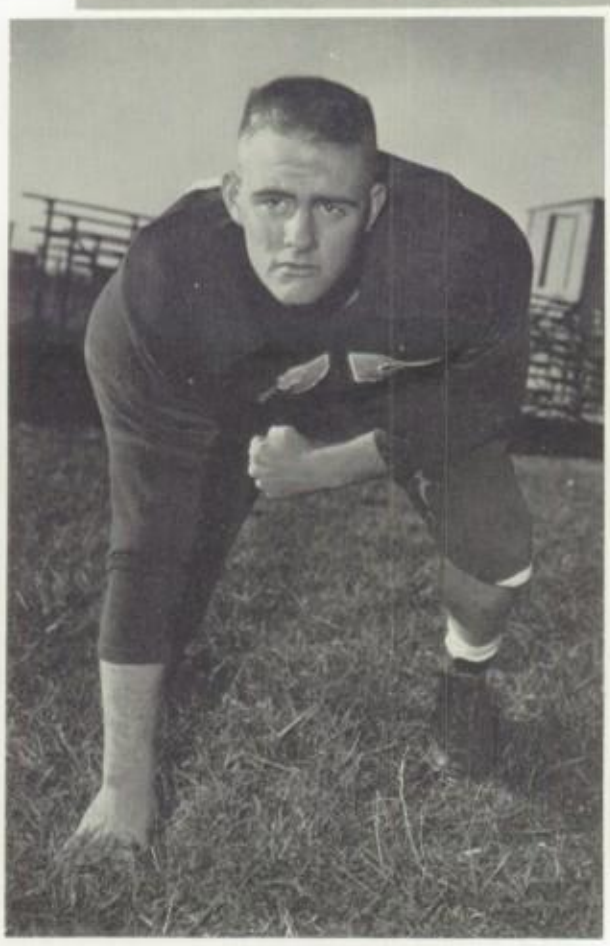

LARRY BUSWELL, Senior, Right Tackle, Weight 185, Letterman '60.

PLACE SEAMAN IN THE WINNER'S CIRCLE

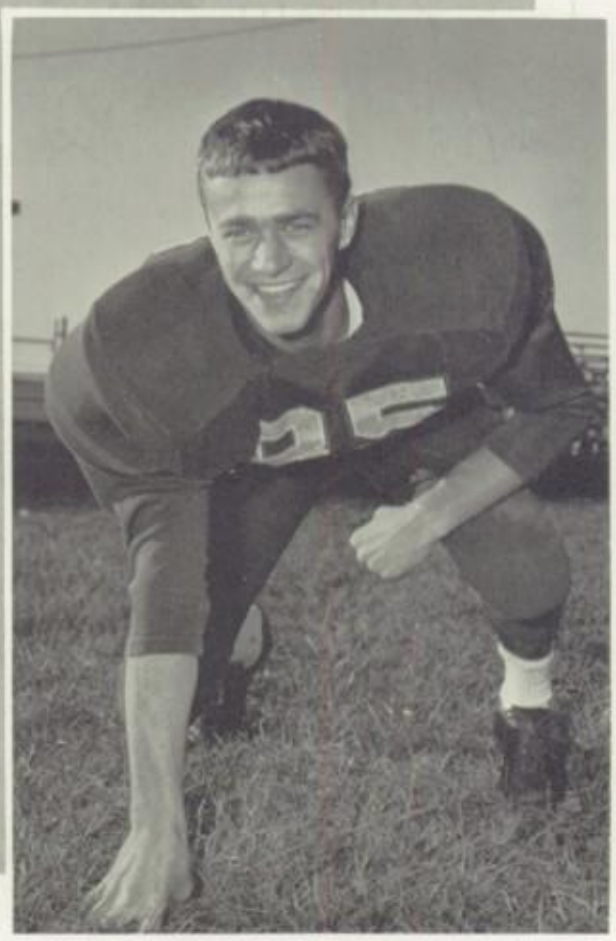

KERMIT GILLILAND, Senior, Right Tackle, Weight 235, Letterman '59-60.

J. R. BRADY, Senior, Right End, Weight 160, Letterman '59-60, Jayhawk League 1st Team.

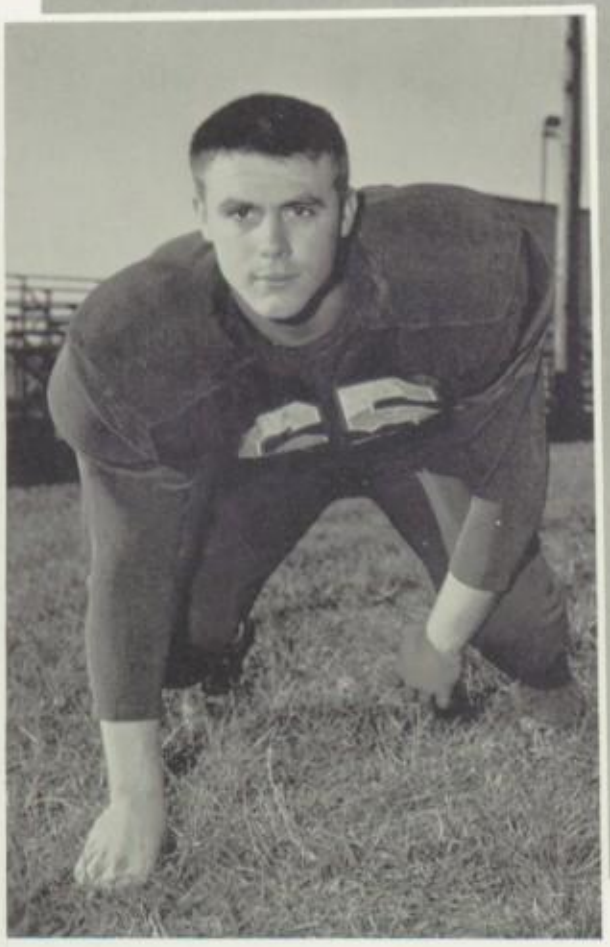

KEITH WHITEMAN, Senior, Right Guard, Weight 189, Letterman '59-60, Jayhawk League 1st Team, All Northeast Area 2nd Team.

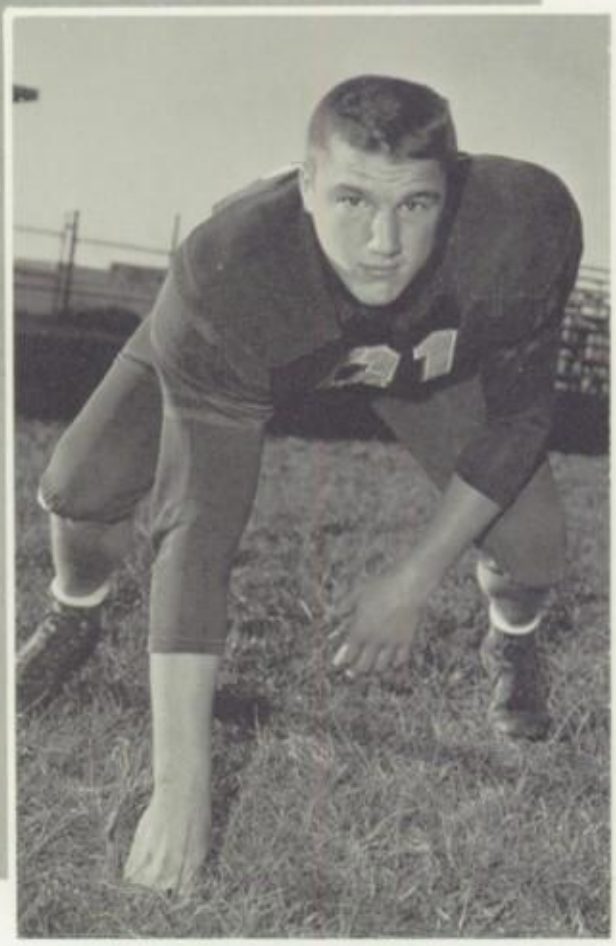

GARY KAUFFMAN, Junior, Quarterback, Weight 141, Letterman '60.

DODE LESSER, Junior, Left End, Weight 192, Letterman '60.

ANOTHER LEAGUE CHAMPIONSHIP YEAR!

Best of luck for
Ted Mlynek

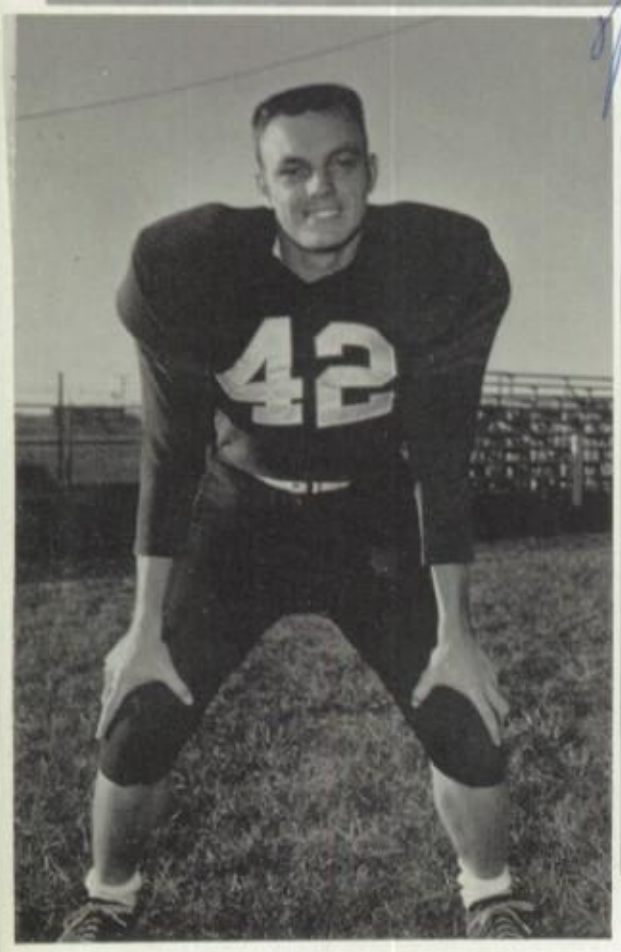

TOM SMITH, Junior, Fullback, Weight 165, Letterman '60.

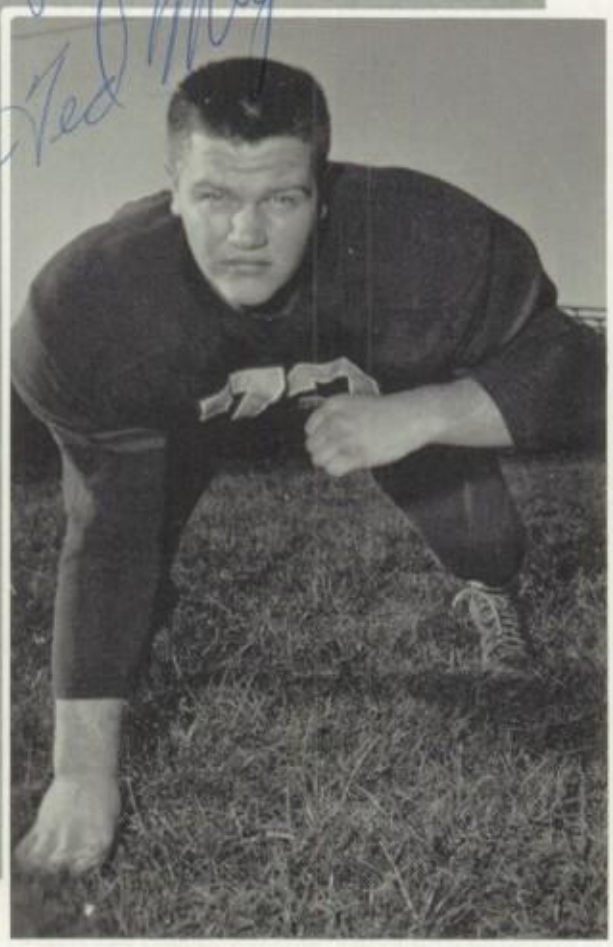

TED MLYNEK, Junior, Left Tackle, Weight 215, Letterman '59-60, Jayhawk League 1st Team.

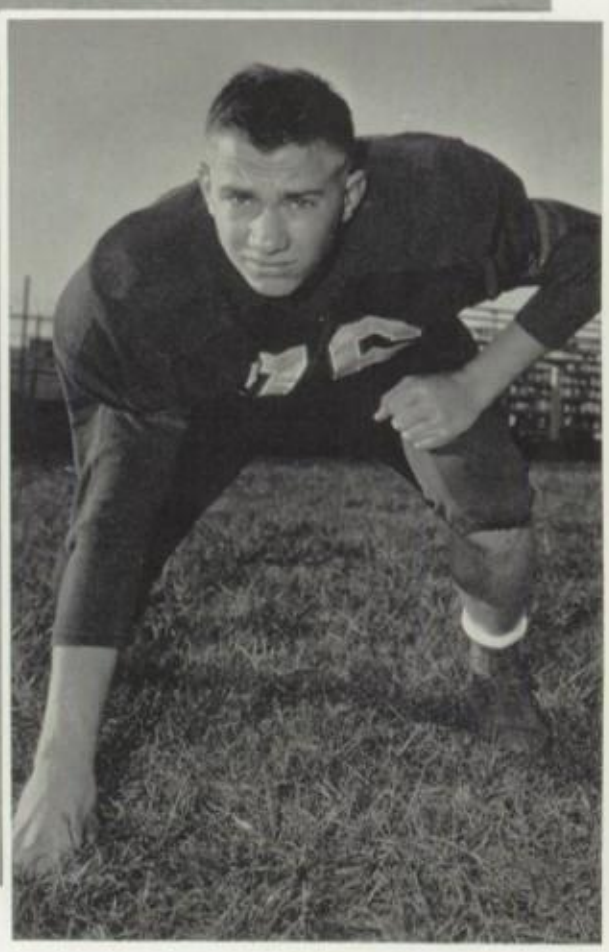

LEO BRUNGARDT, Junior, Right Tackle, Weight 170, Letterman '60.

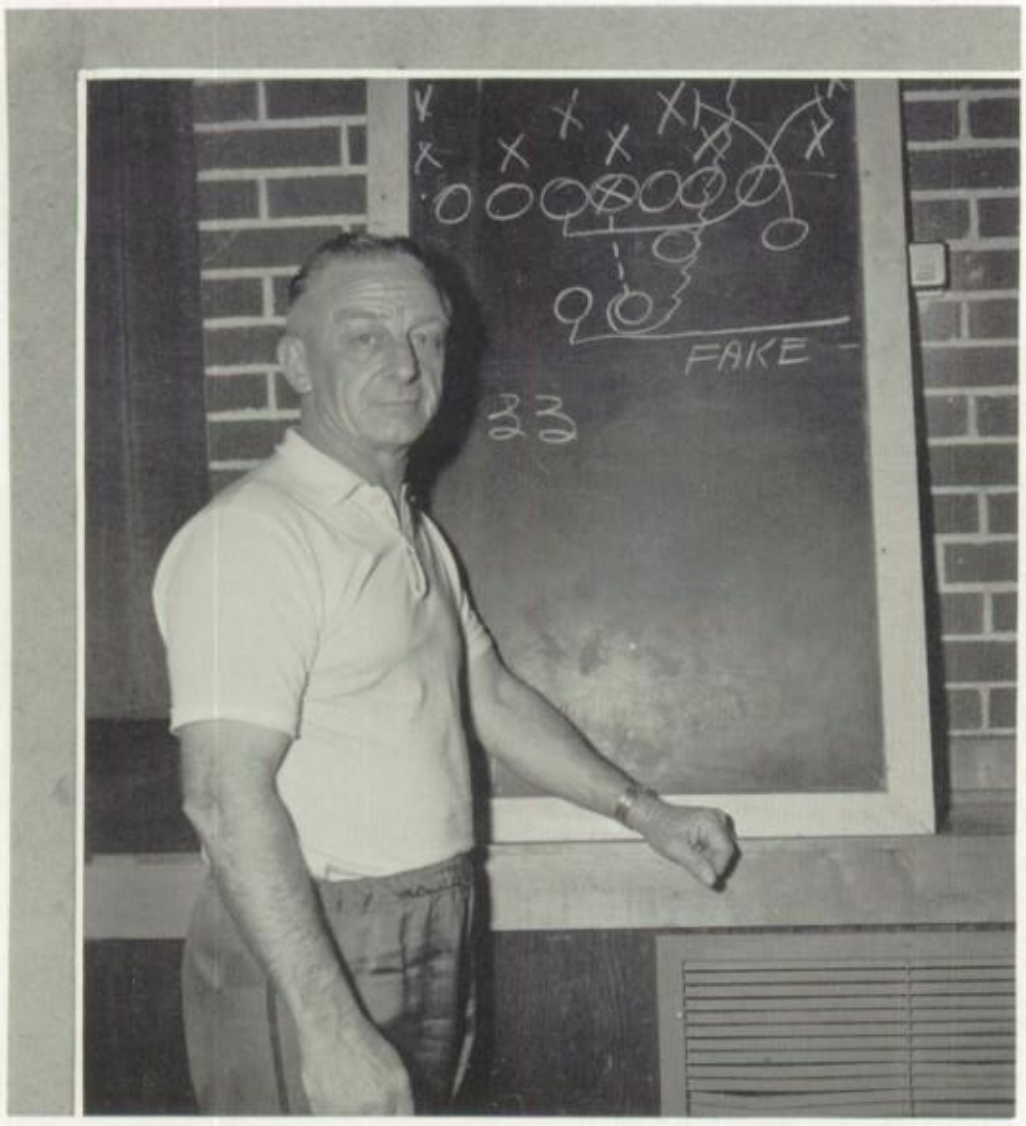

Coach "Bernie" Bierman explains a play.

Another year—another Jayhawk League Championship. This seems to be a developing tradition with the Seaman High football teams and Coach "Bernie" Bierman. Since "Bernie" became head football coach in 1954, Seaman has won three league championships and has twice tied for first place. Coach Bierman praises our outstanding school spirit and the great eagerness of the boys to win.

"We want every boy out for football who has the desire to play the game and will obey training and squad rules," states Coach Bierman.

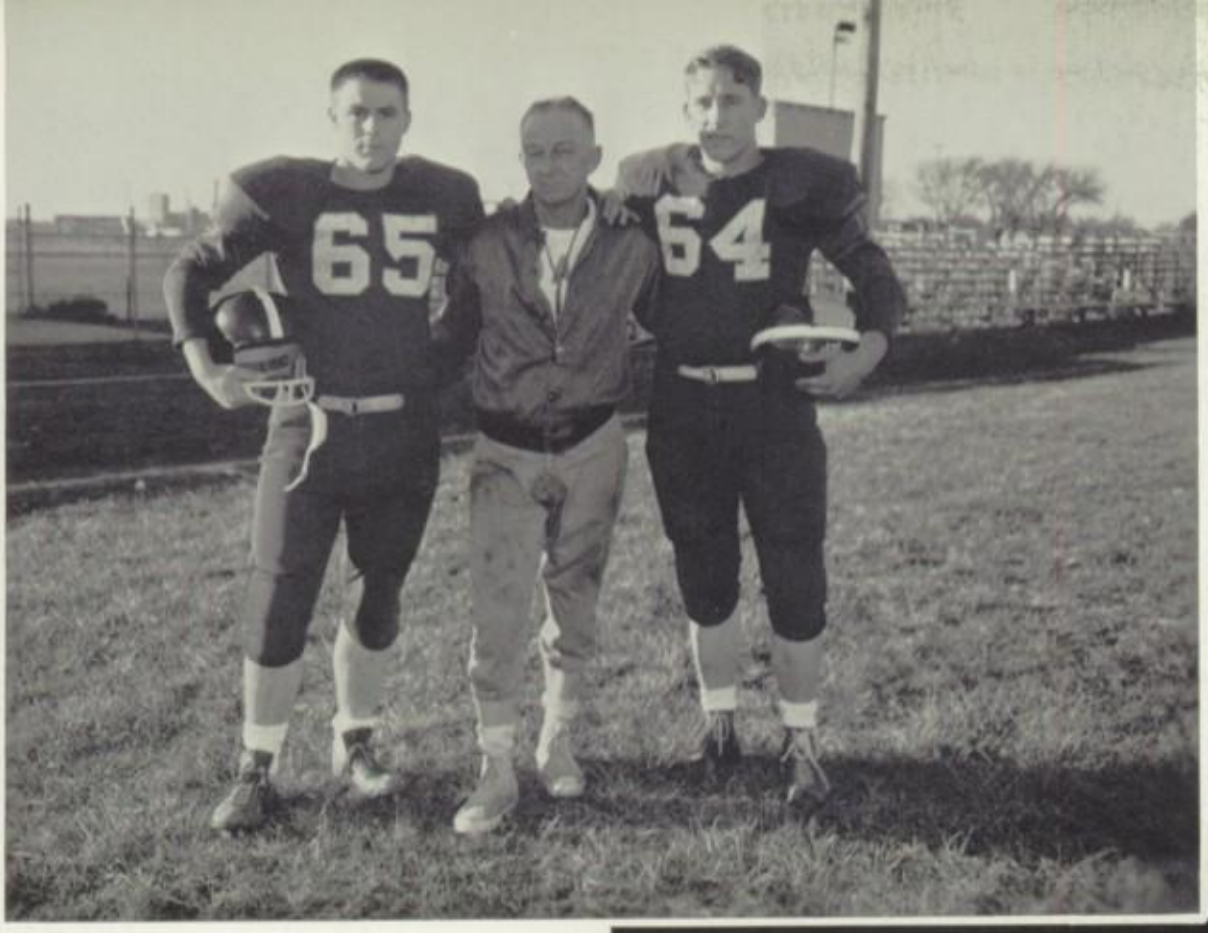

Bernie and his Co-Captains, Keith Whiteman and Larry Broadbent.

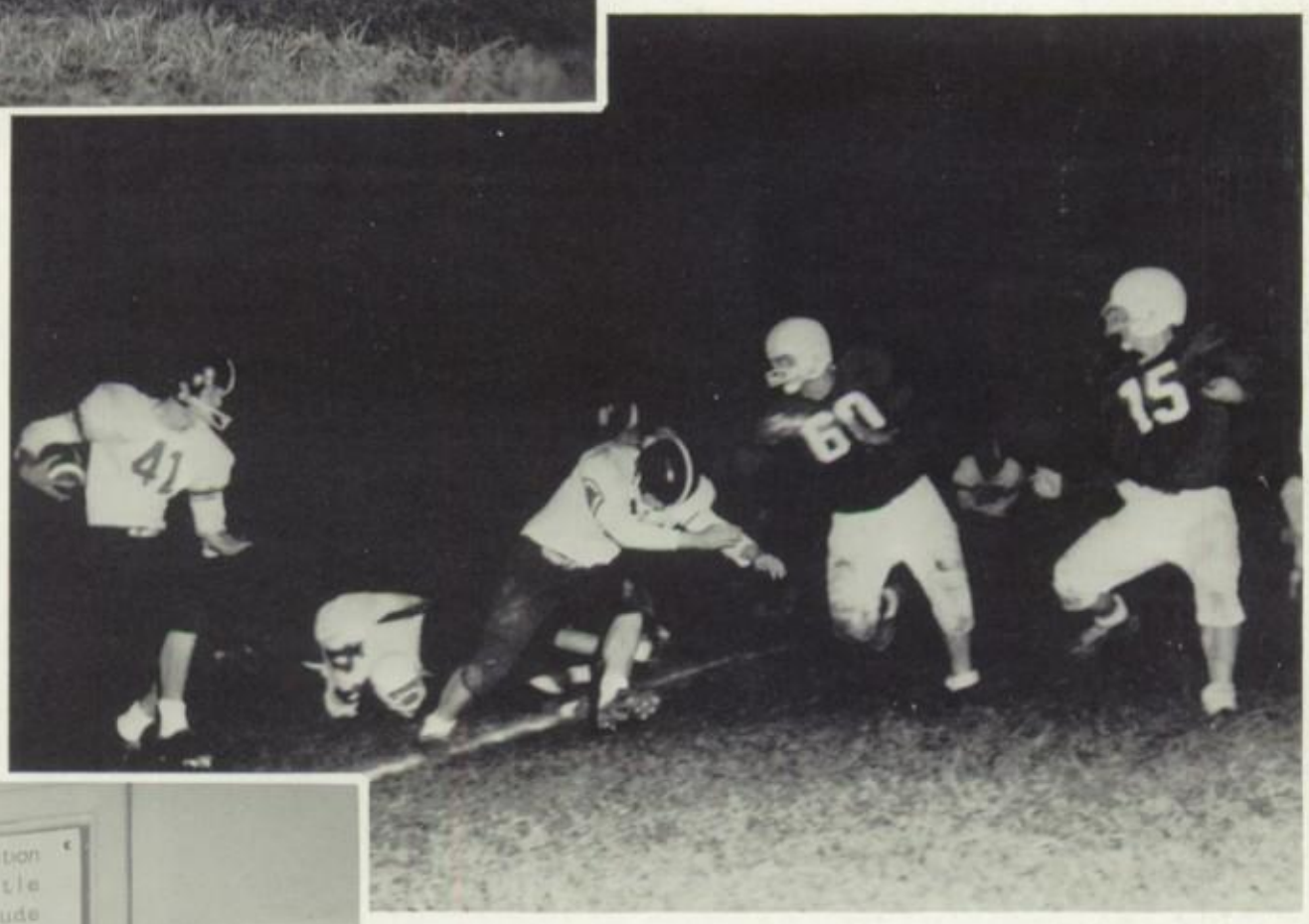

Lindsey picks up some more yardage.

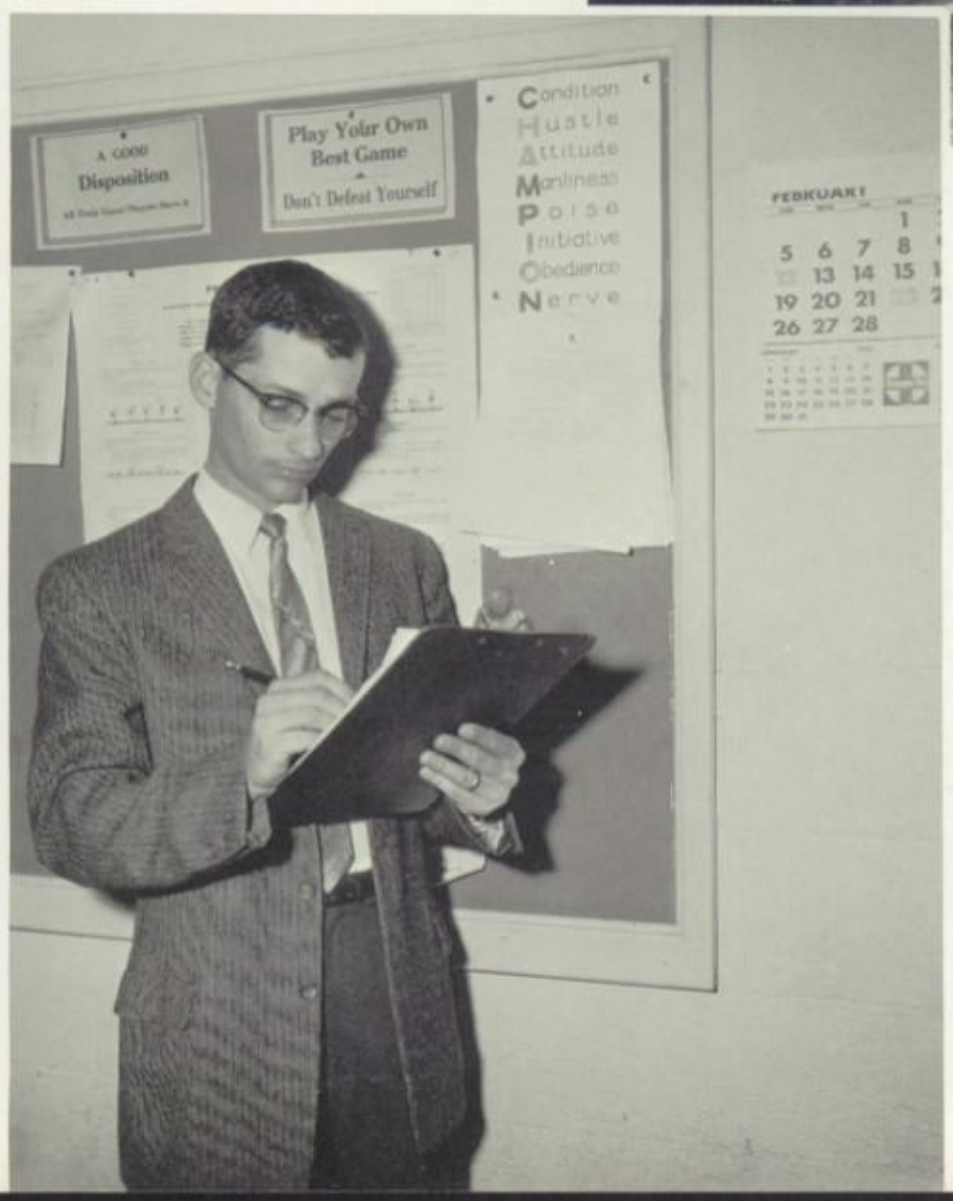

Dick Lauffer is Freshman Coach for football, basketball, and track. The freshman squads receive valuable training in preparation for future varsity participation.

TOUGH DEFENSE AND NIMBLE OFFENSE

FOOTBALL SEASON STATISTICS

	SEAMAN	OPPONENTS
First Downs	107	86
Rushing Yardage	1449	690
Passing Yardage	556	803
Passes Attempted	78	121
Passes Completed	33	49
Passes Intercepted by	9	6
Punts	33	43
Punting Average	38.4	31.8
Fumbles Lost	6	16
Yards Penalized	330	268

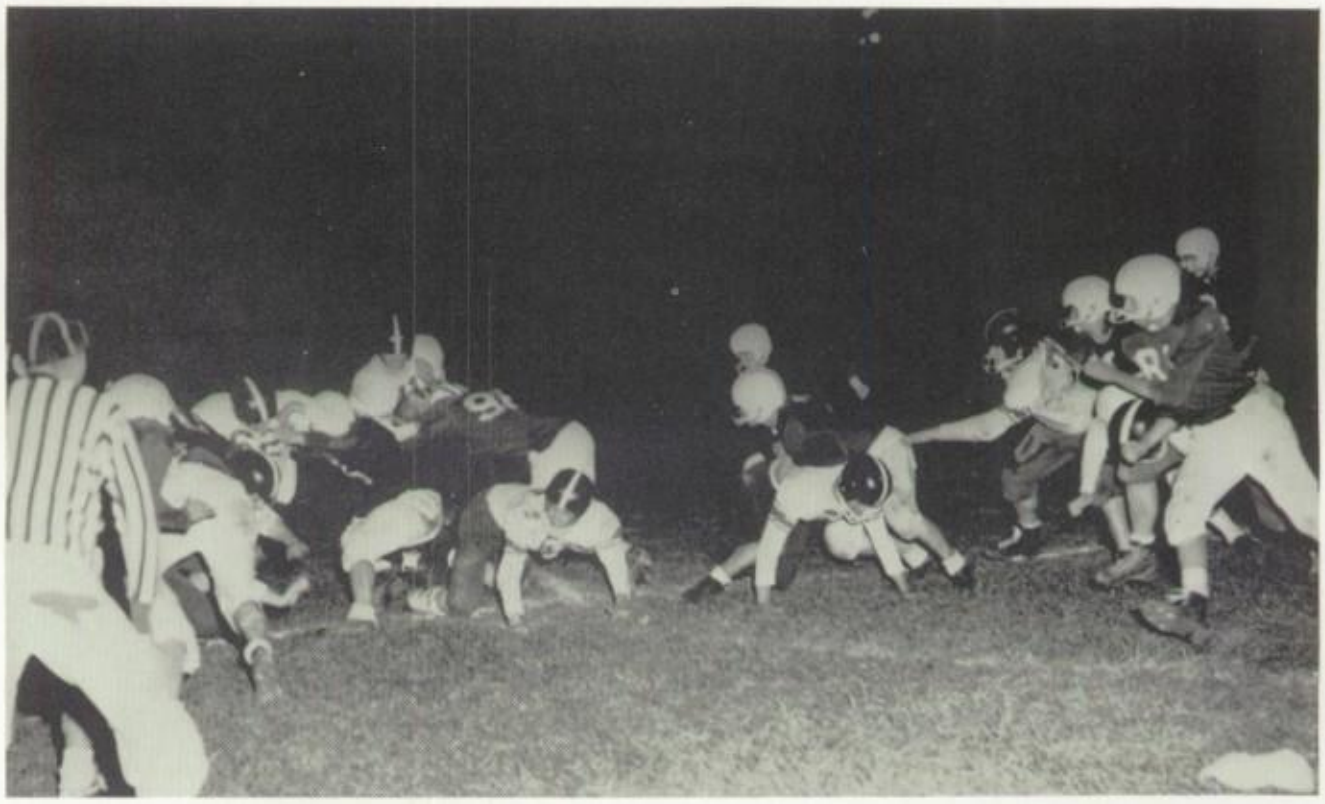

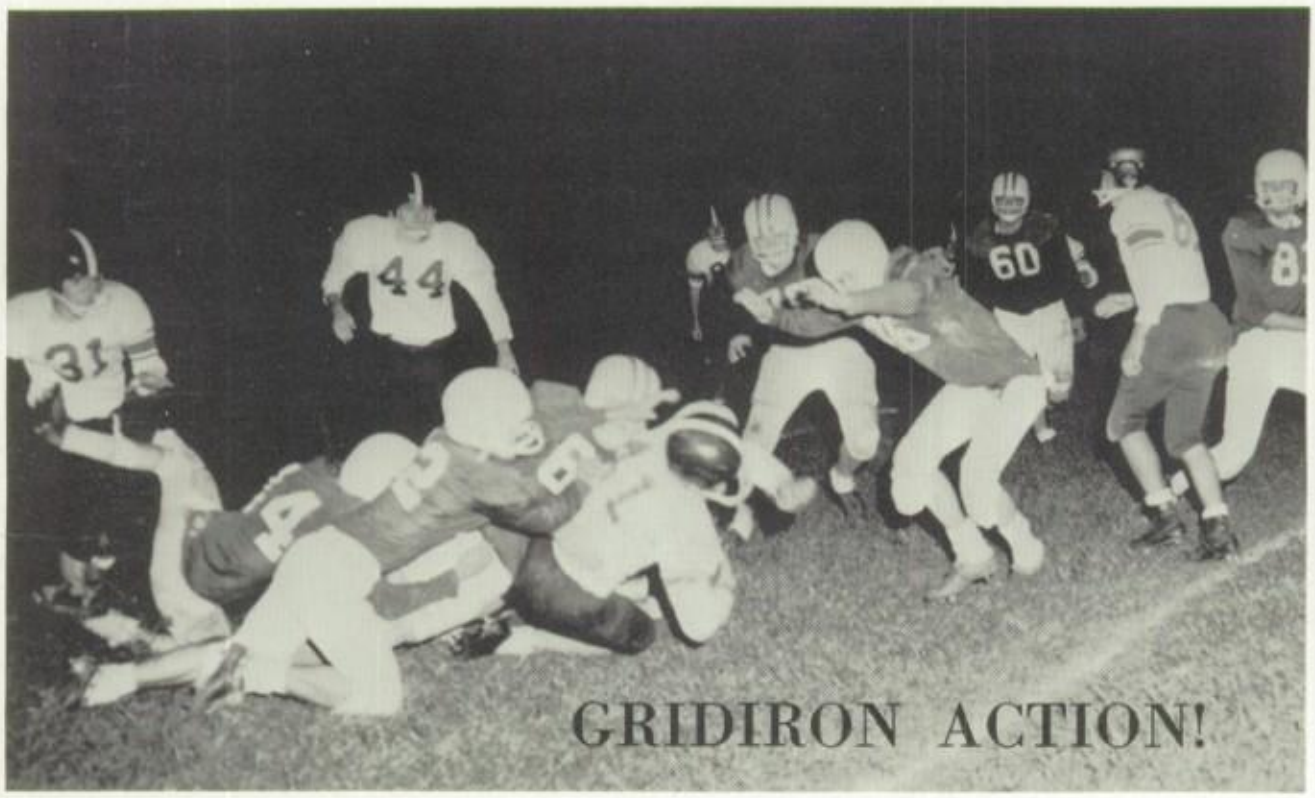

GRIDIRON ACTION!

BRINGS SUCCESS ON THE GRIDIRON

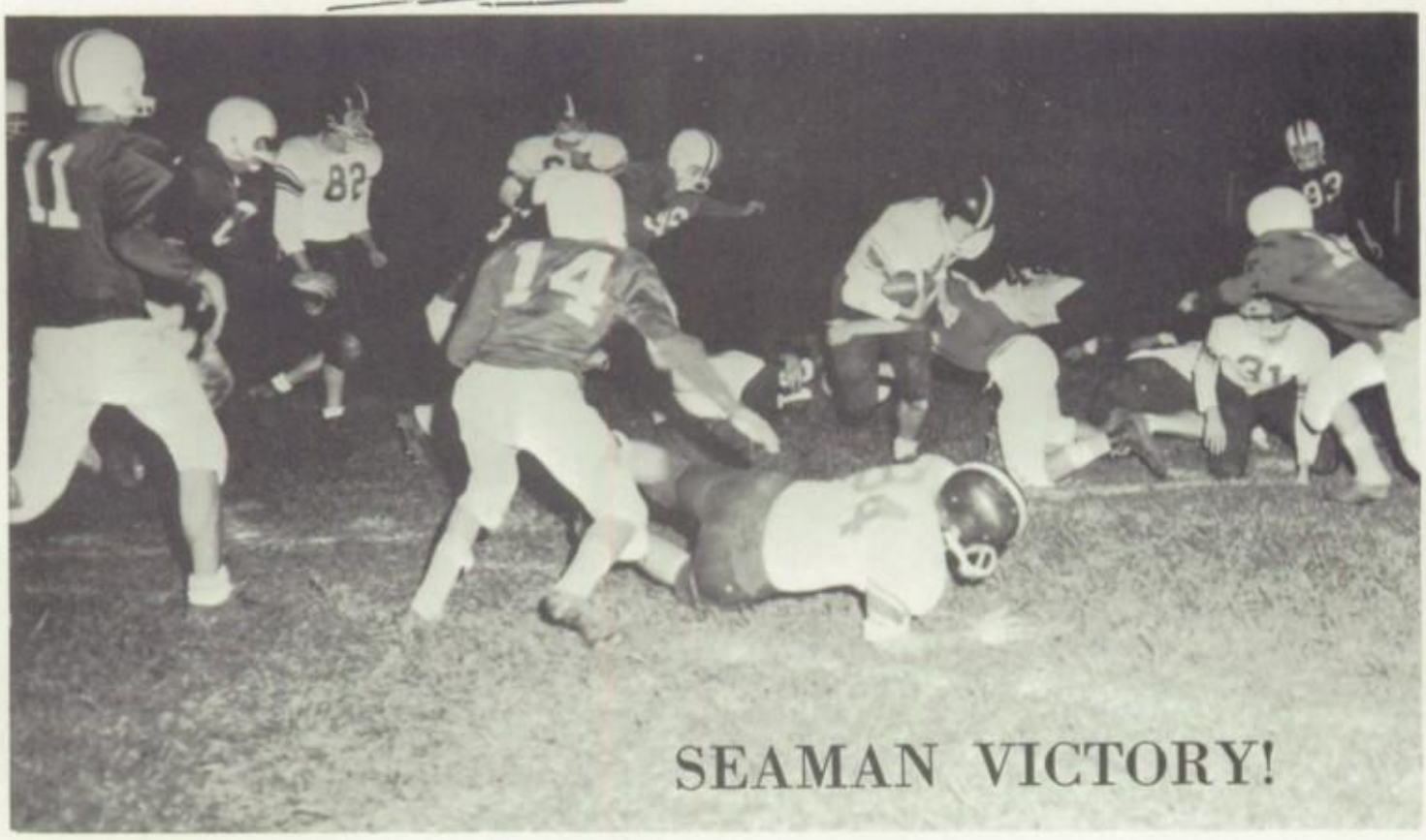

SEAMAN VICTORY!

HUSTLE AND AGGRESSIVENESS

SEASON RECORD

Dec.	6	Seaman	41	Hayden	81
Dec.	9	Seaman	53	Haskell	38
Dec.	13	Seaman	53	Atchison	50
Dec.	16	Seaman	46	Effingham	51
Dec. 27-28		Centre Tournament			
		Seaman	65	Cottonwood Falls	50
		Seaman	36	Centre	60
Jan.	6	Seaman	40	Osage City	32
Jan.	10	Seaman	46	Washburn Rural	43
Jan.	13	Seaman	42	Wamego	44
Jan.	17	Seaman	48	Holton	49
Jan.	24	Seaman	59	Hayden	78
Jan.	27	Seaman	46	Highland Park	42
Jan.	28	Seaman	47	Atchison	62
Jan.	31	Seaman	58	Osage City	47
Feb.	3	Seaman	56	Washburn Rural	70
Feb.	7	Seaman	58	Haskell	55
Feb.	10	Seaman	46	Wamego	66
Feb.	17	Seaman	61	Holton	51
Feb.	22-23-24	District Tournament			
		Seaman	60	Baldwin	40
		Seaman	58	Valley Falls	40
		Seaman	54	Wamego	60
Mar.	2-3	Regional Tournament			
		Seaman	46	Marysville	43
		Seaman	52	Wamego	68

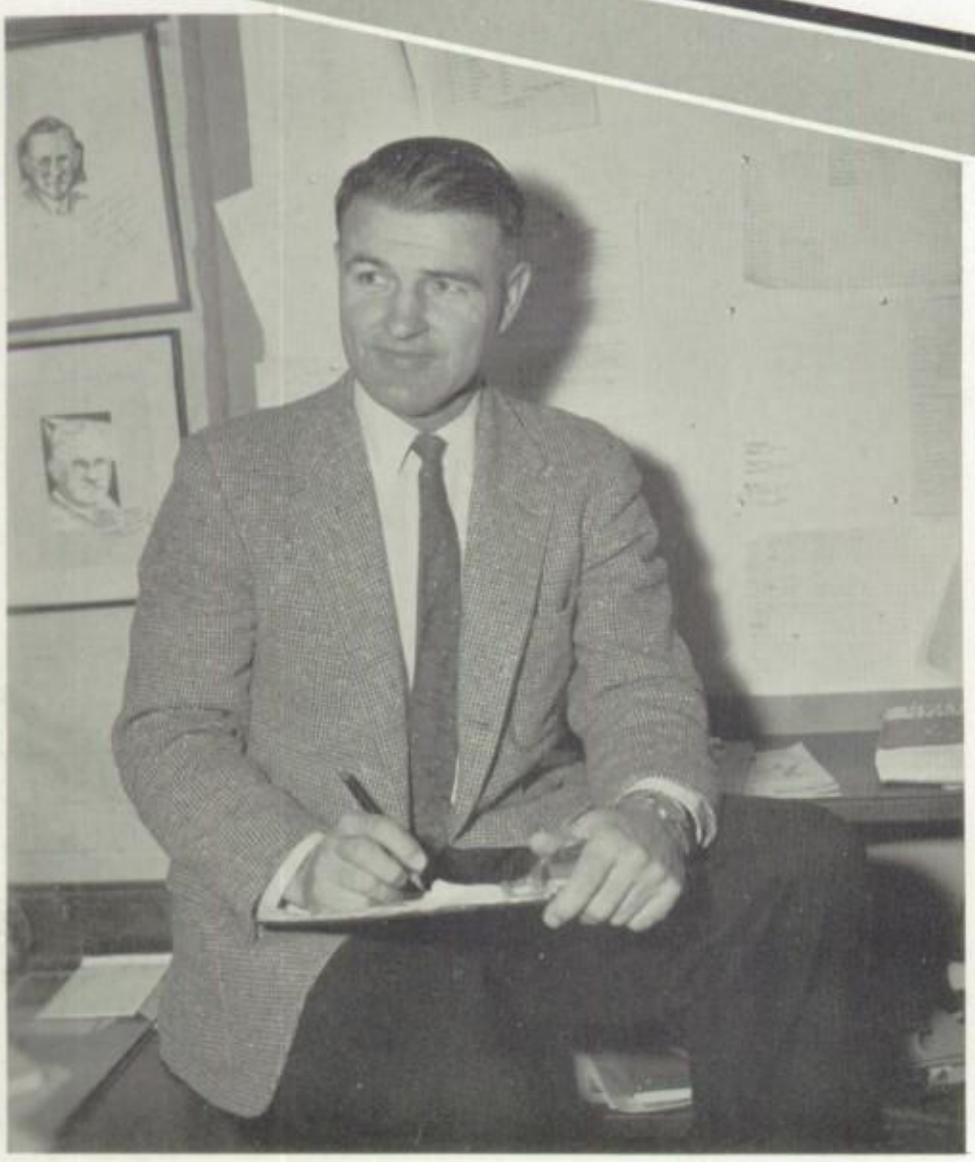

Coach Dave Shirk

This year's basketball squad emerged as the surprise team of the year, finishing third in Jayhawk League competition, after a pre-season prediction to finish in last place. With a season record of 12 wins and 11 losses, the team also placed second in the District Tournament, the Regional Tournament, and the Centre Tournament. Coach Shirk gives credit to the 1961 squad for their hustle, team work, and great desire to win.

MARK SEAMAN'S CAGERS

VARSITY SQUAD, FRONT ROW: Manager Thompson, Brady, R. Taylor, Voelker, G. Taylor, Whiteman, Kidney, Manager Weibel. SECOND ROW: Coach Bierman, Newell, Kauffman, Donahue, Lesser, Everett, Coach Shirk. THIRD ROW: Sigg, Bond, Hutton, J. Taylor, Givens, Rosser.

FRESHMAN SQUAD, FRONT ROW: Michael, Tipton, Bengtson, Montour, Granger, Meneley, Everett, Logan. BACK ROW: Manager Davis, Tarwater, Campbell, Stock, Randall, Woodward, Kingsley, Workman, Coach Lauffer.

TEAMWORK AND

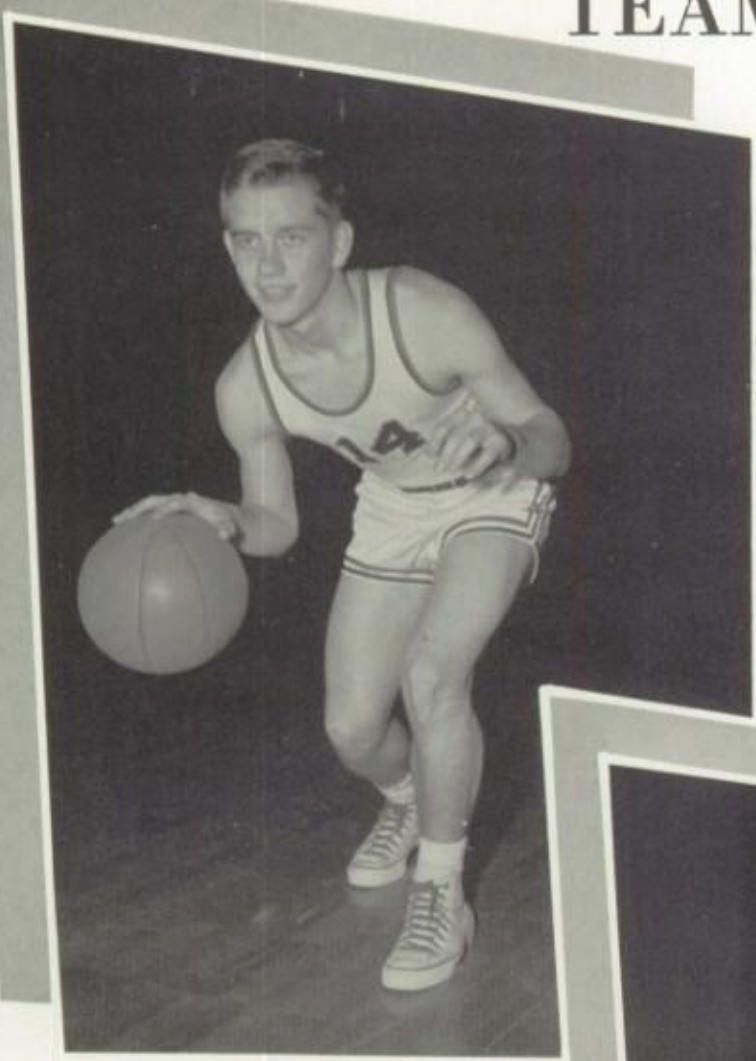

BOB KIDNEY, Senior
Height 5'6"
Letterman '61

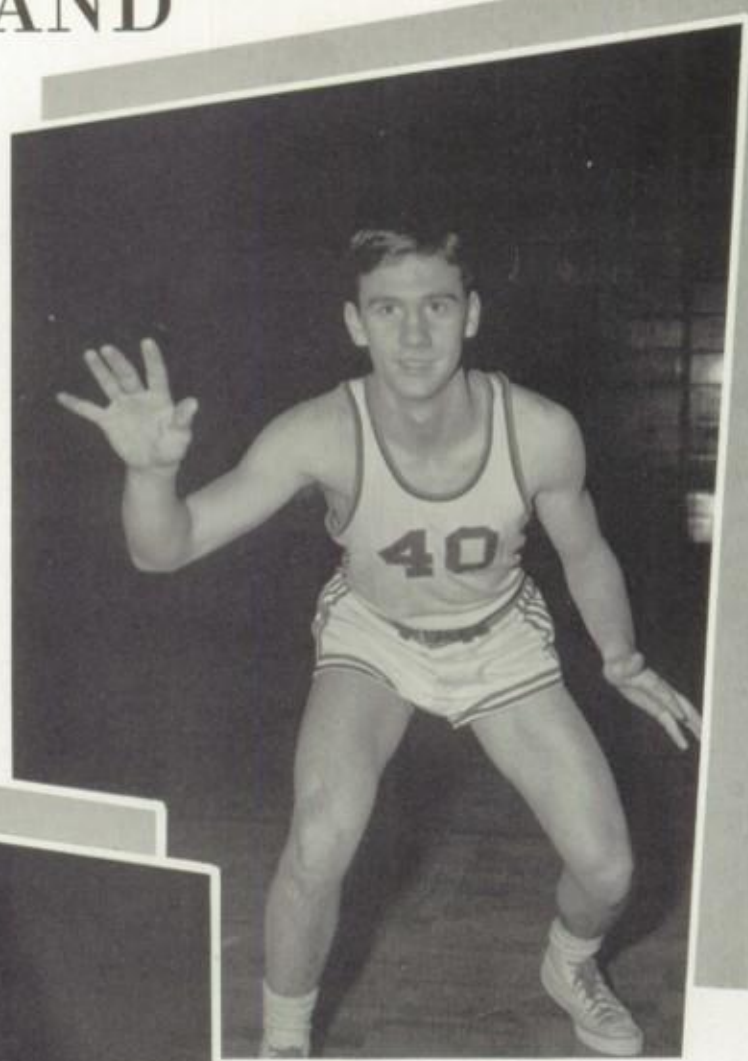

GARY KAUFFMAN, Junior
Height 5'10"
Letterman '61

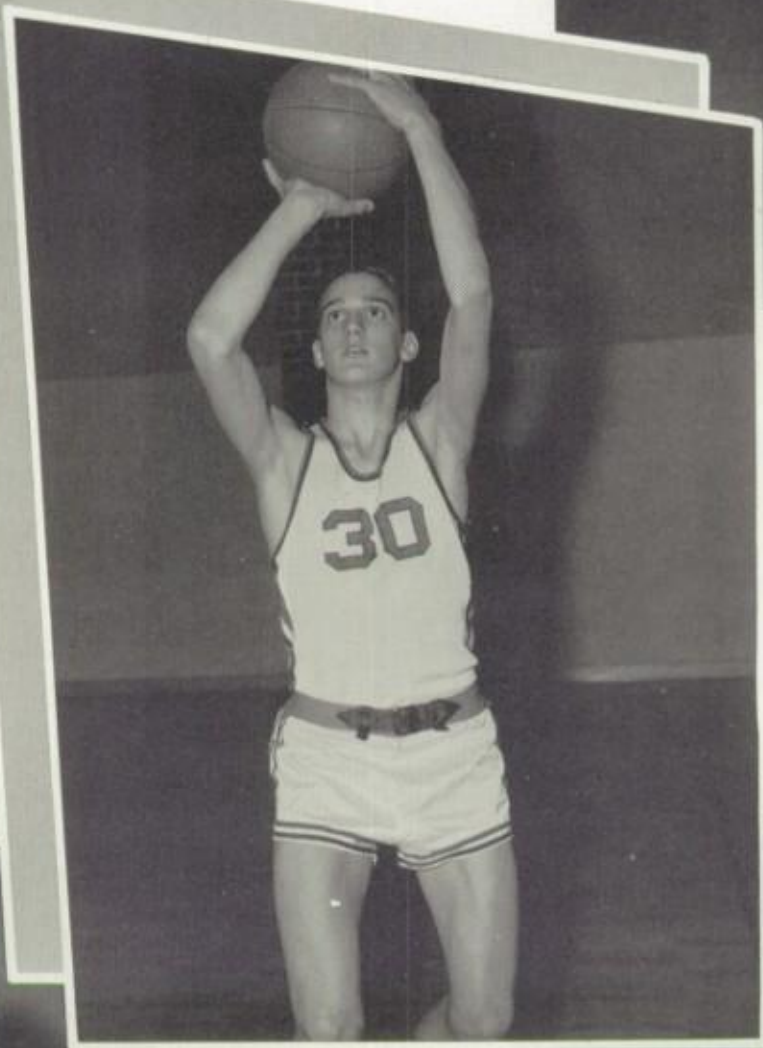

BOB ROSSER, Sophomore
Height 5'10"
Letterman '61

DUANE BOND, Sophomore
Height 5'10"
Letterman '61

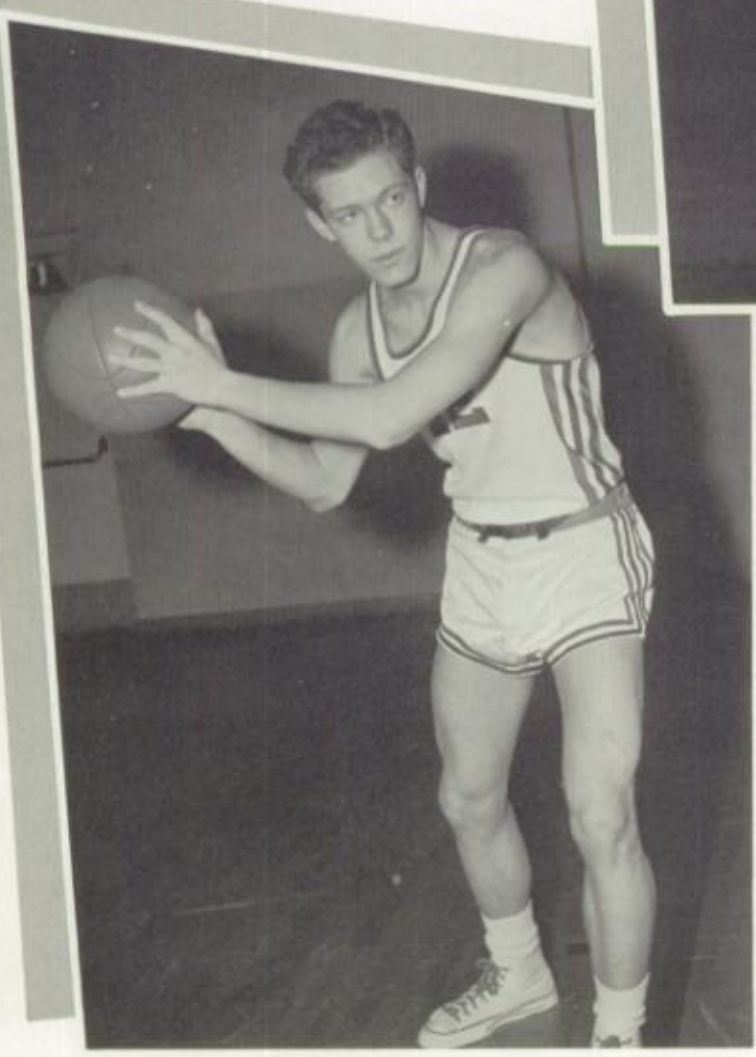

EVERETT GLENN
Junior
Height 5'9"
Letterman '61

SPORTSMANSHIP

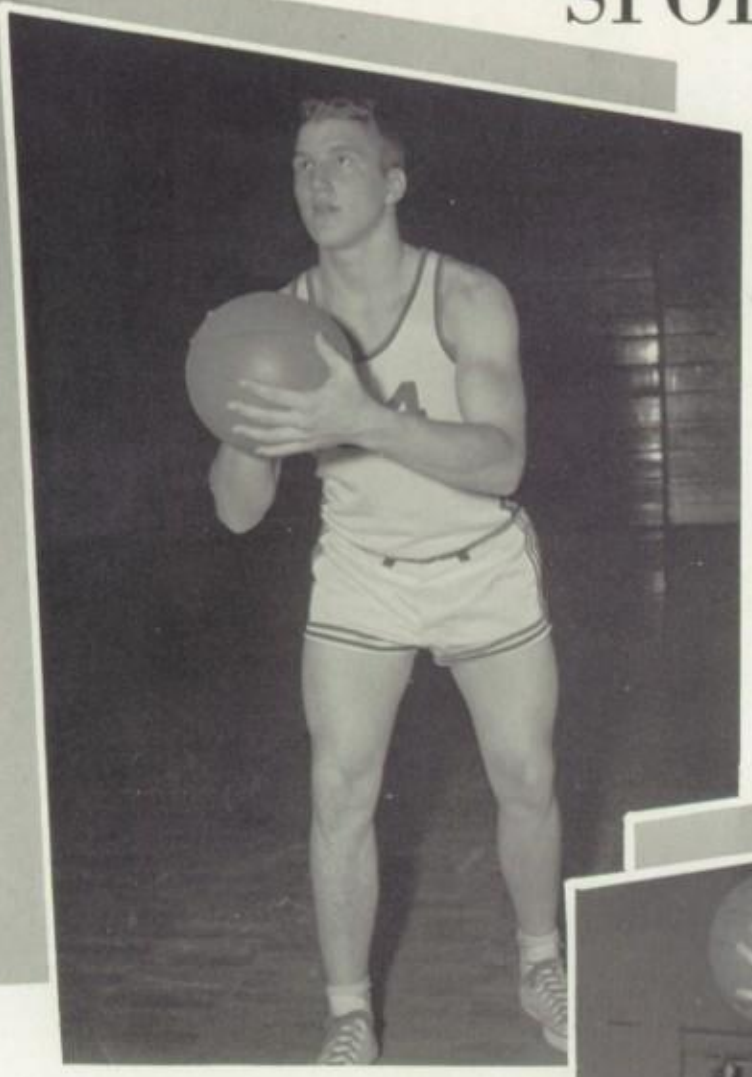

DODE LESSER, Junior
Height 5'11"
Letterman '60-61

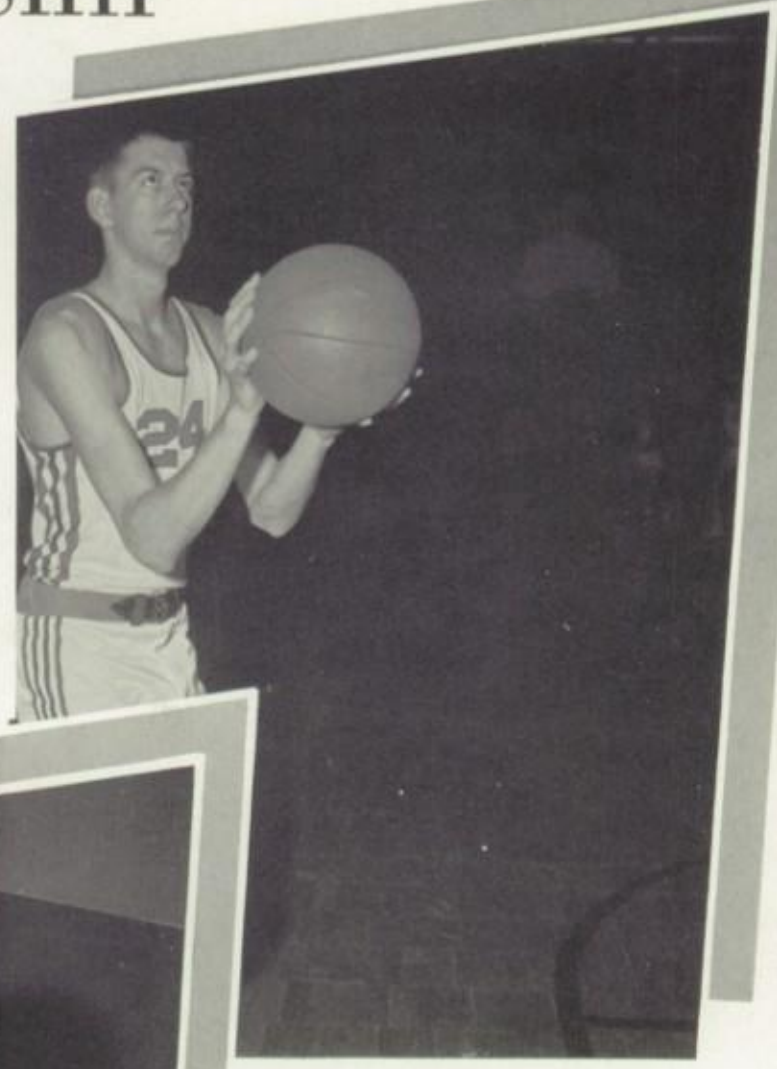

BOB TAYLOR, Senior
Height 6'2"
Letterman '60-61

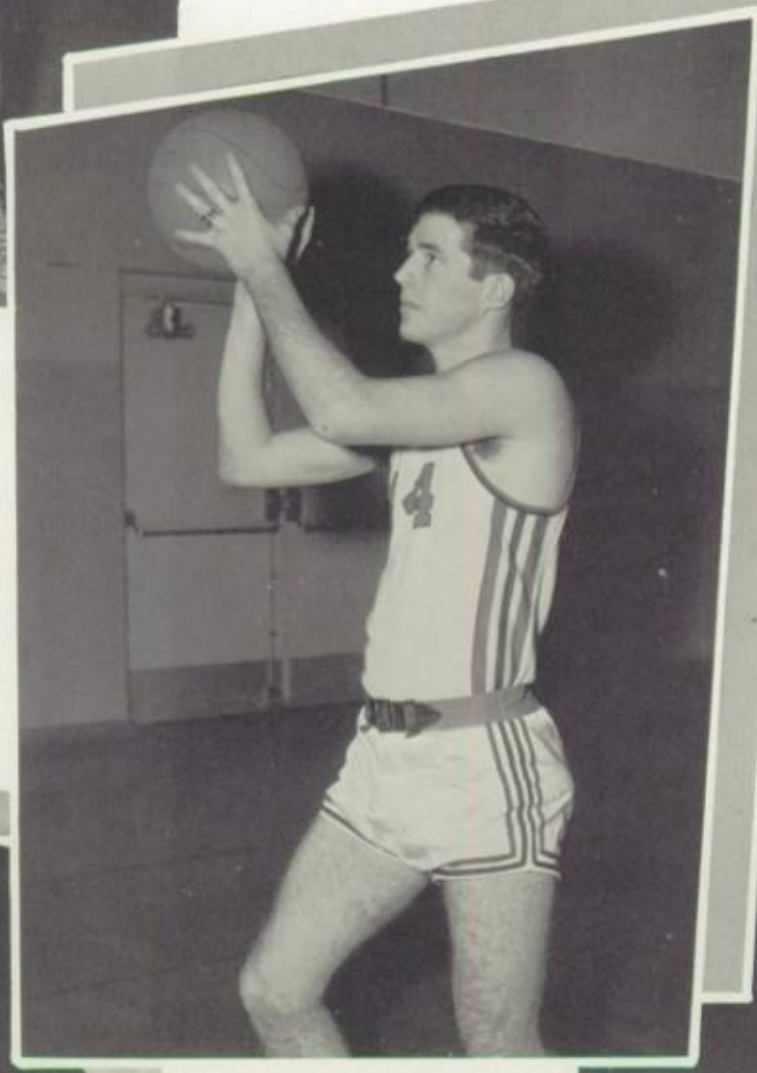

GARY TAYLOR
Senior
Height 5'11"
Letterman '61

MELVIN VOELKER, Senior
Height 5'8"
Letterman '60-61

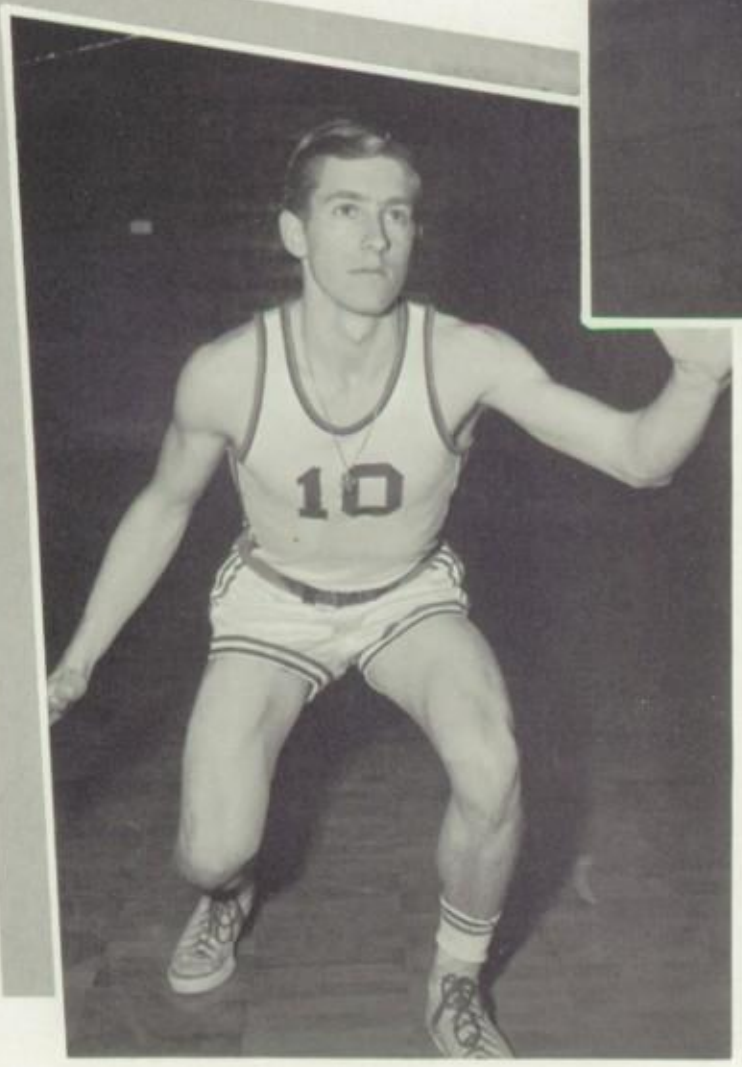

J. R. BRADY, Senior
Height 5'11"
Letterman '60-61

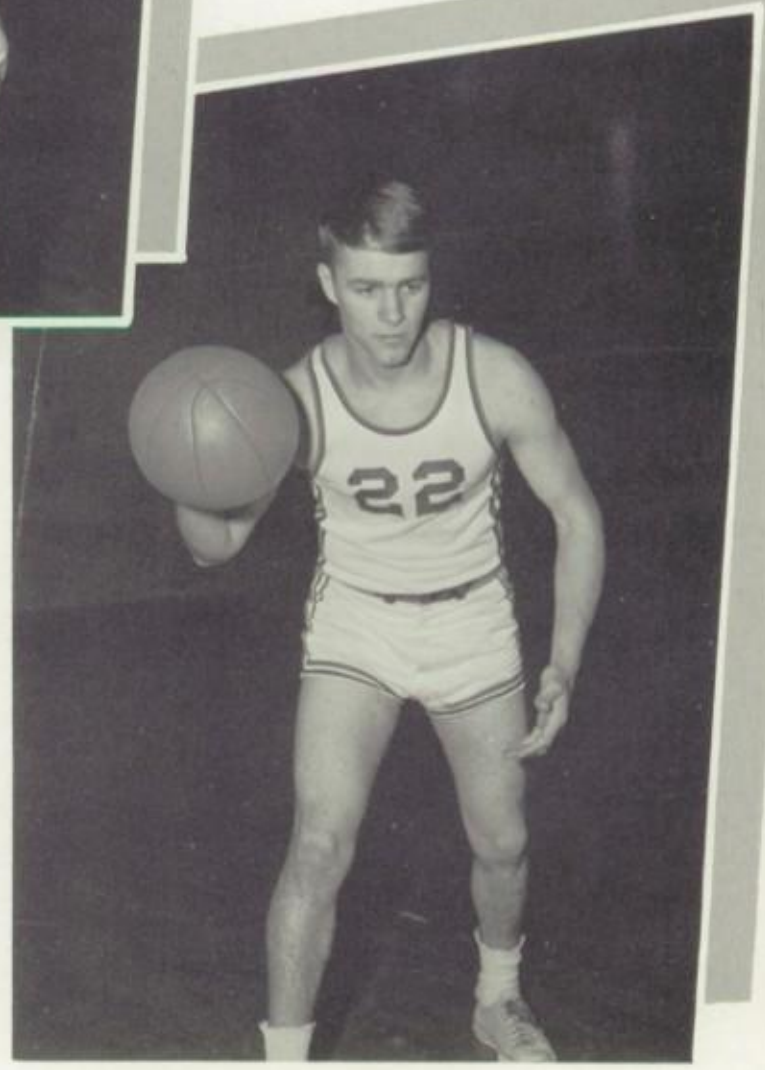

SURE HANDS AND SHARP SHOOTING

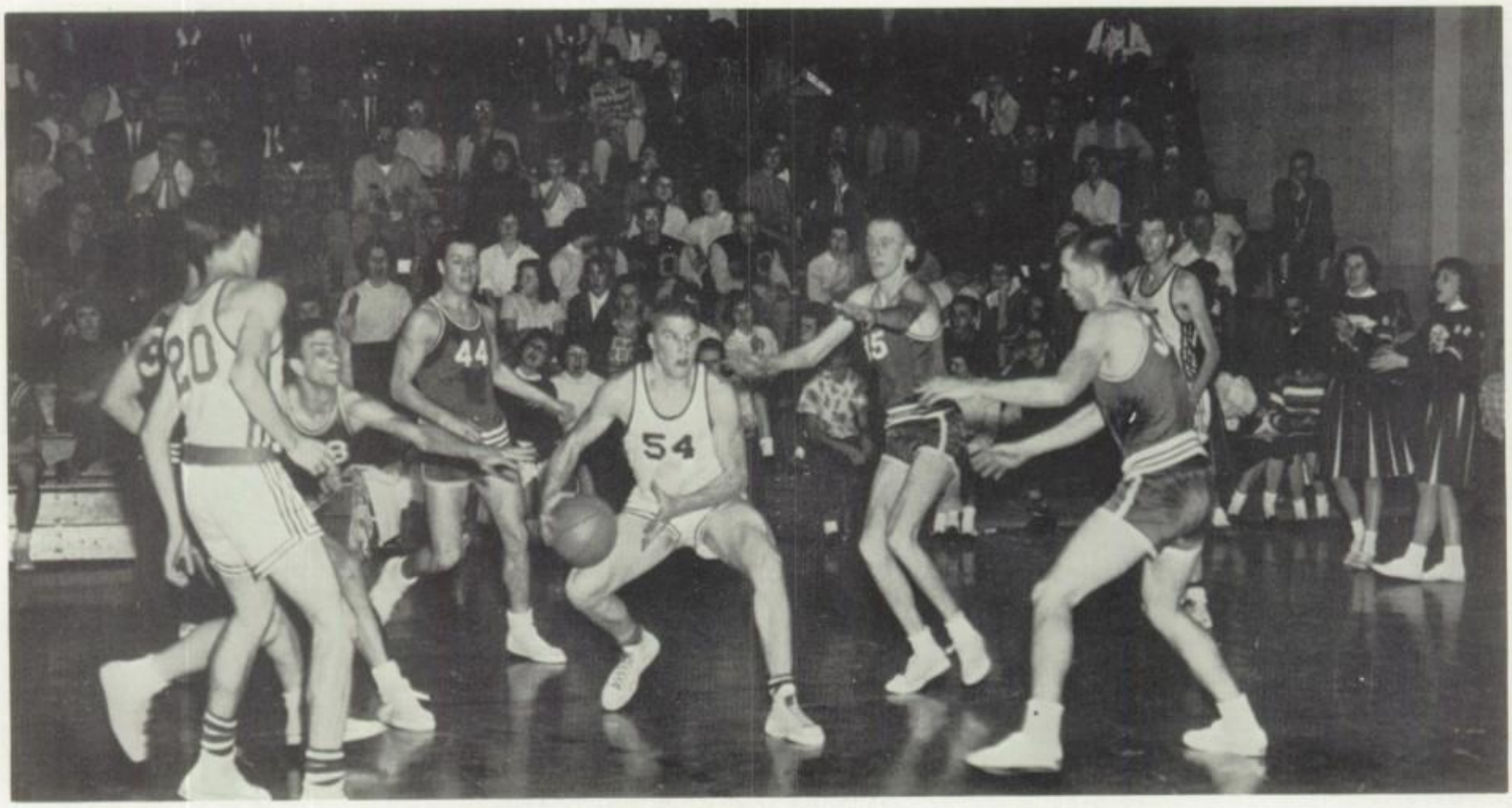

Dode is surrounded.

Managers Thompson and Weibel check basketball equipment.

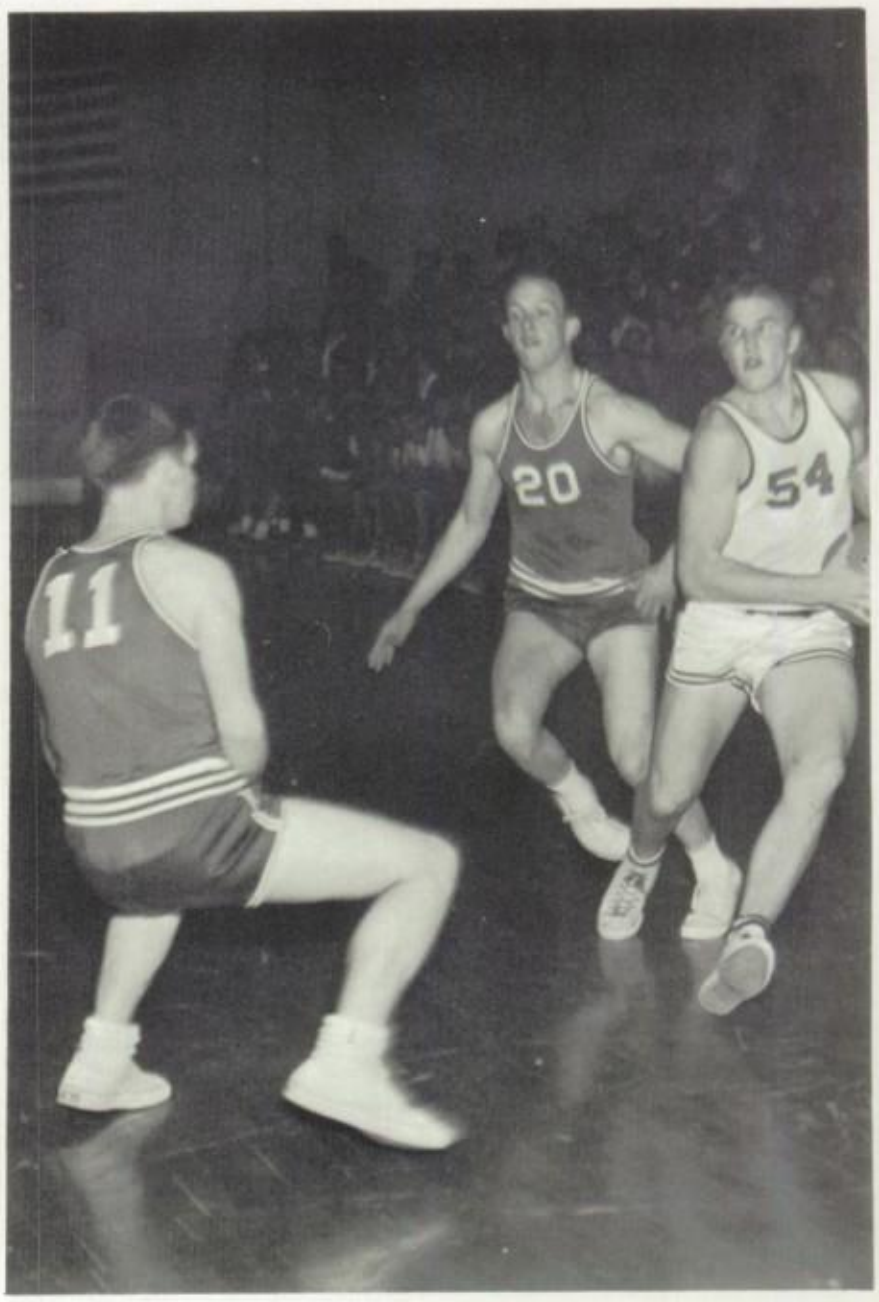

COMBINE TO MAKE A WINNING TEAM

ACTION ON THE COURT

EXCITING MOMENTS

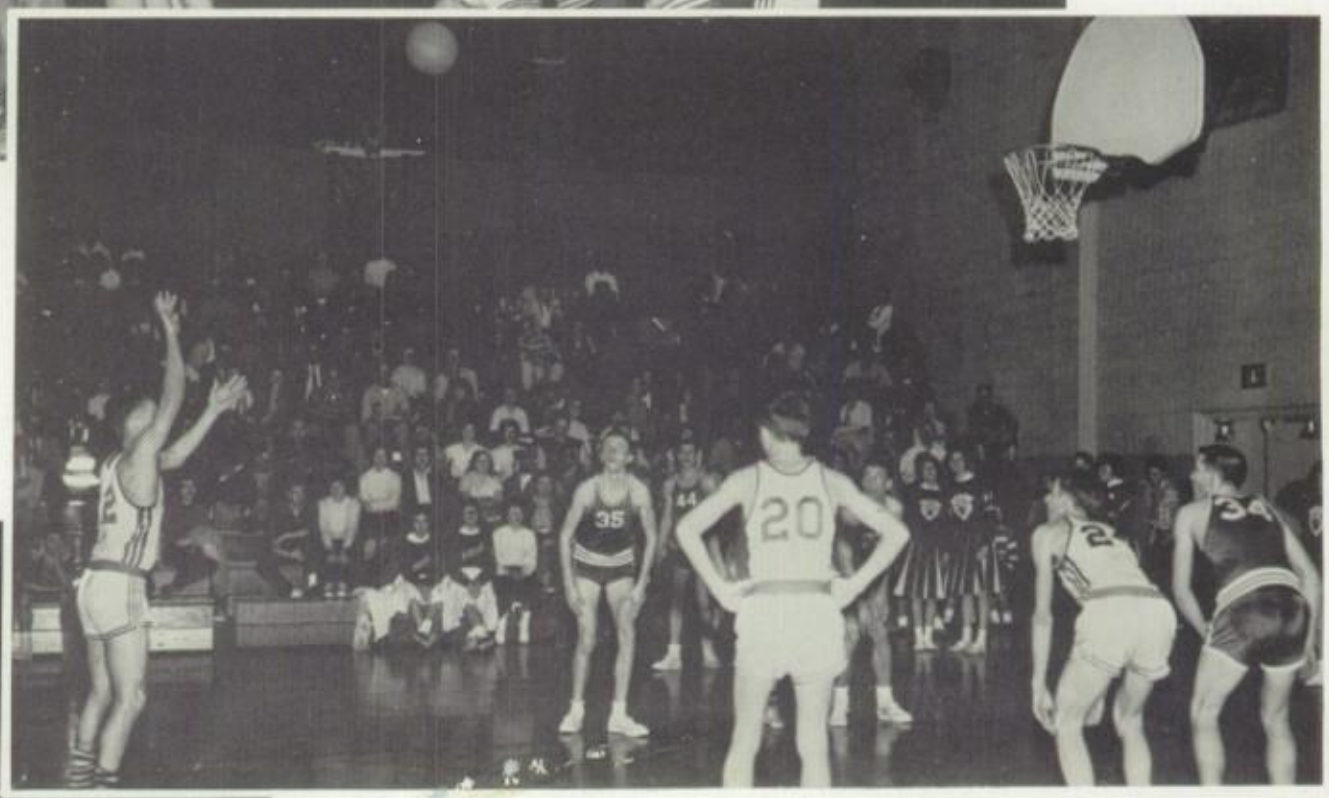

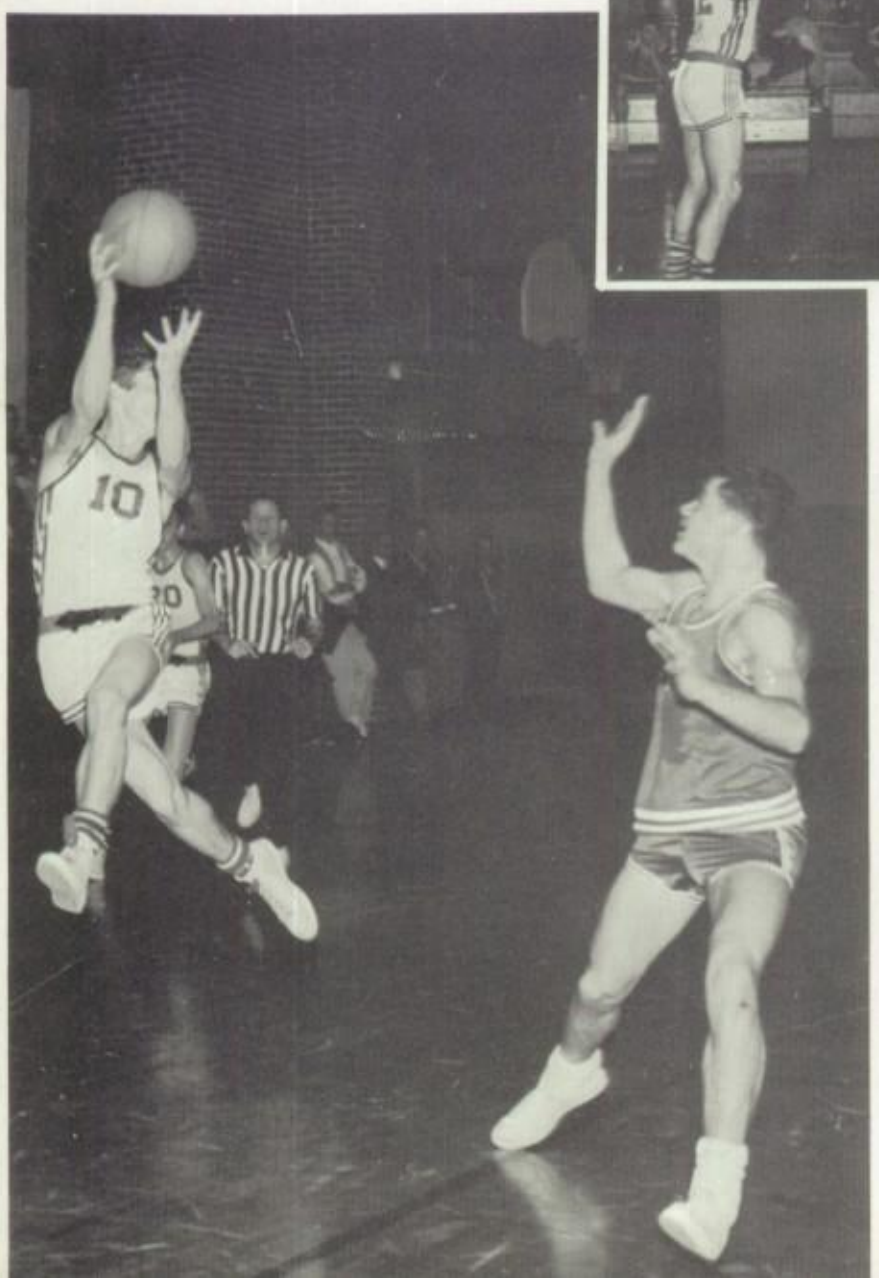

CROSS-COUNTRY AND TRACKMEN

CROSS-COUNTRY, FRONT ROW: Coach Shirk, F. Hill, Pooler. BACK ROW: Johnson, J. Hill, Granger, J. Taylor, Montour, Bengtson.

Managers Gary Olden and Bill Gillespie.

PLACE HIGH IN SEVERAL MEETS

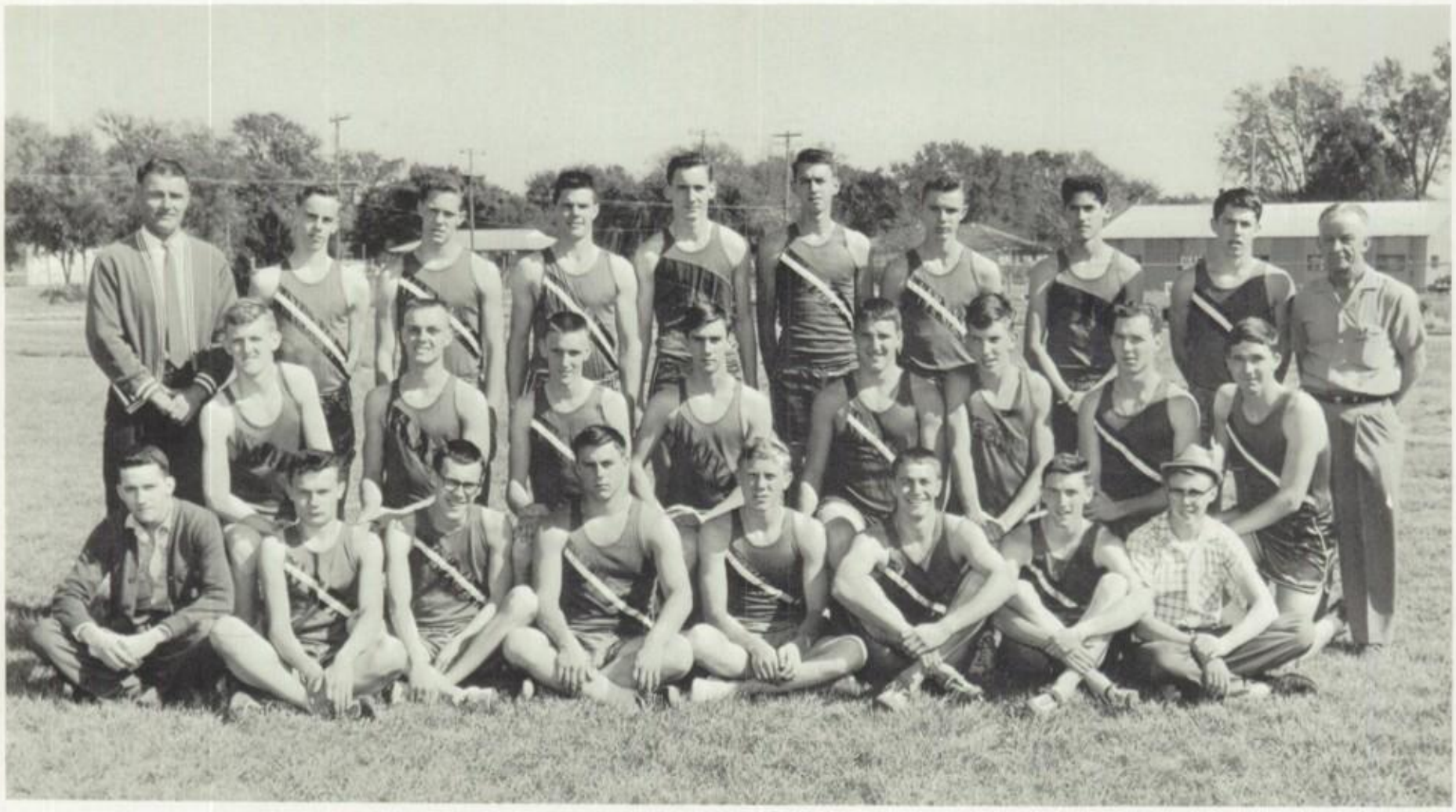

TRACK LETTERMEN, FRONT ROW: Manager Olden, Pooler, F. Hill, Whiteman, Watkins, Brady, Grant, Manager Gillespie. SECOND ROW: Fitzpatrick, Smith, Rogers, Kauffman, Lesser, Newell, Donahue, Moore. BACK ROW: Coach Shirk, Bengtson, Rosser, White, Everett, J. Taylor, Neiswender, Cuevas, Sigg, Coach Bierman.

Dode Lesser sets his sights to establish new school record in the pole vault of 12 feet 7 3/4 inches.

HARD TRAINING AND EFFORT

TRACK SQUAD, FRONT ROW: Manager Olden, Bengtson, Banning, Bernritter, Pooler, F. Hill, Whiteman, Watkins, Brady, Grant, Manager Gillespie. SECOND ROW: Coach Shirk, Meneley, Williams, Fitzpatrick, Smith, L. Rogers, Kauffman, Lesser, Newell, Donahue, Moore. THIRD ROW: J. Gillespie, G. Abbott, Poe, Michael, Rosser, Griggs, Neiswender, Cuevas, Sigg. BACK ROW: Montour, White, Everett, Taylor, J. Hill, Hartner, Coach Bierman.

Keith Whiteman qualifies for the State Meet in the discus.

SHOWN BY VIKING THINCLADS

FRESHMAN SQUAD, FRONT ROW: Dannar, Kingsley, Platz, Blodgett, Towslee, Woodward, Tarwater. SECOND ROW: Workman, Barnhart, Johnson, Bernritter, Randall, Stock, Davis, Kirkwood, Michael. BACK ROW: Coach Lauffer, Bengtson, Tipton, Poe, Logan, Everett, Whipple, Granger, Montour, Meneley, Cuevas, Assistant Jones.

Keith Whiteman, Dode Lesser, and Coach Shirk leave for the State Track Meet at Wichita.

CANDID CAMERA SECTION

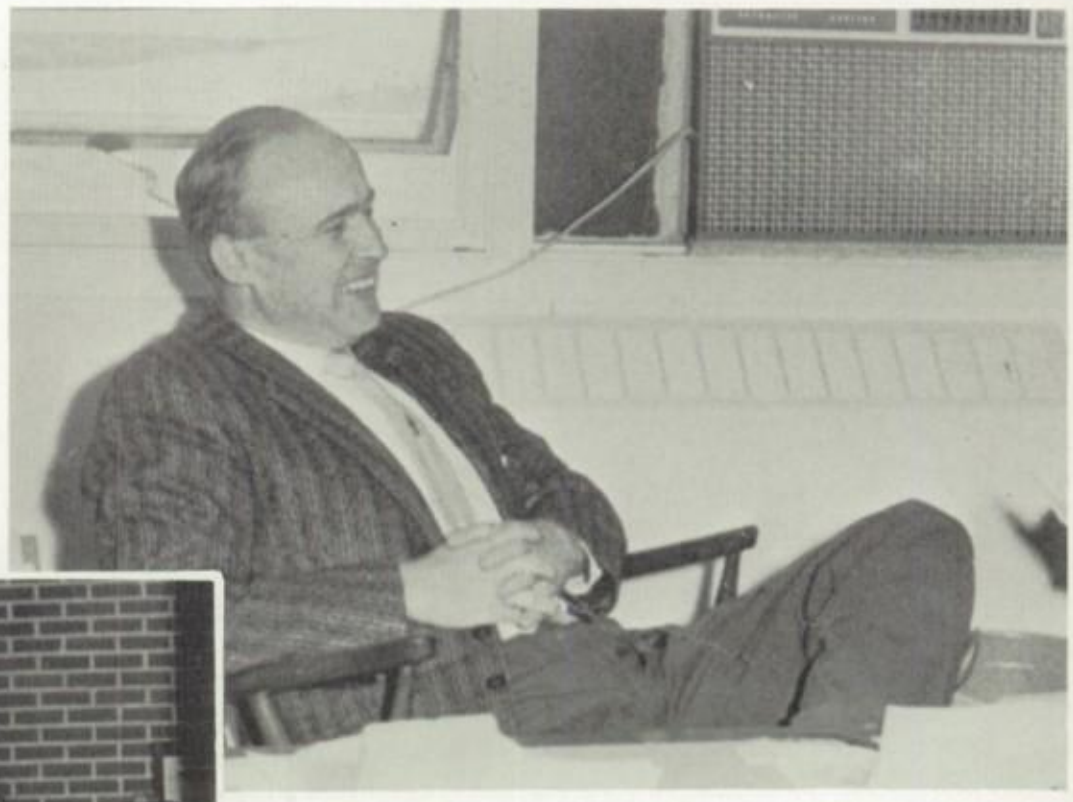

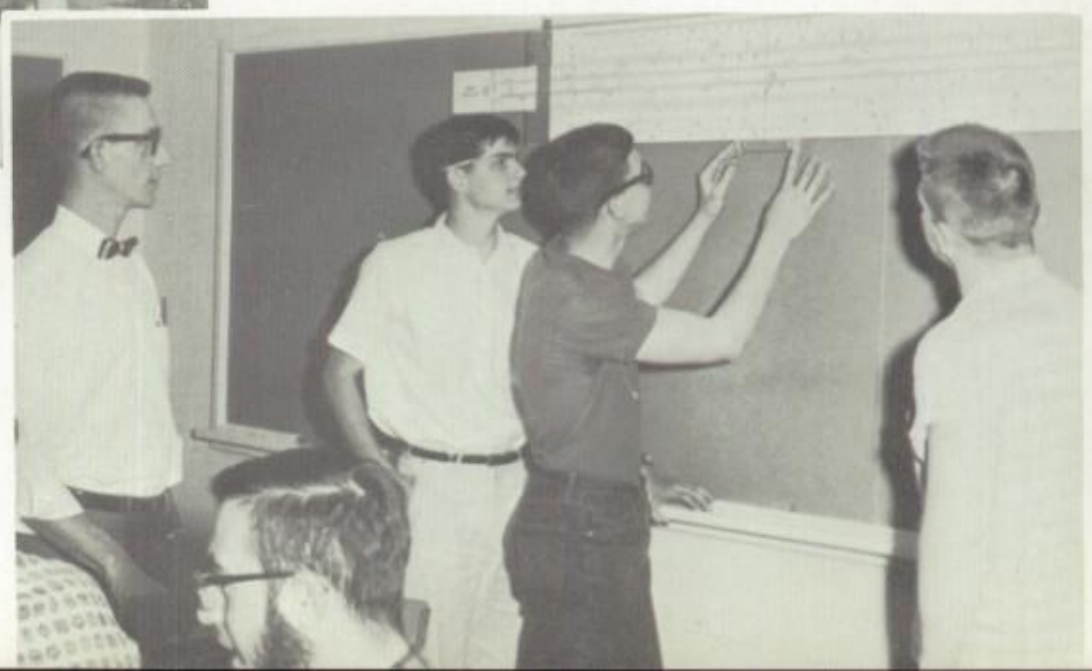

P.S. you know you come right down to it I sure am dumb. Way for me to change handwriting, will fag time for you a friend alwayes Bev.

KANSAS CENTENNIAL EDITION

SENIORS

As the pioneers of 1861 left their homes to seek new frontiers in Kansas, so the Class of 1961 leaves the familiar surroundings of Seaman to face new horizons.

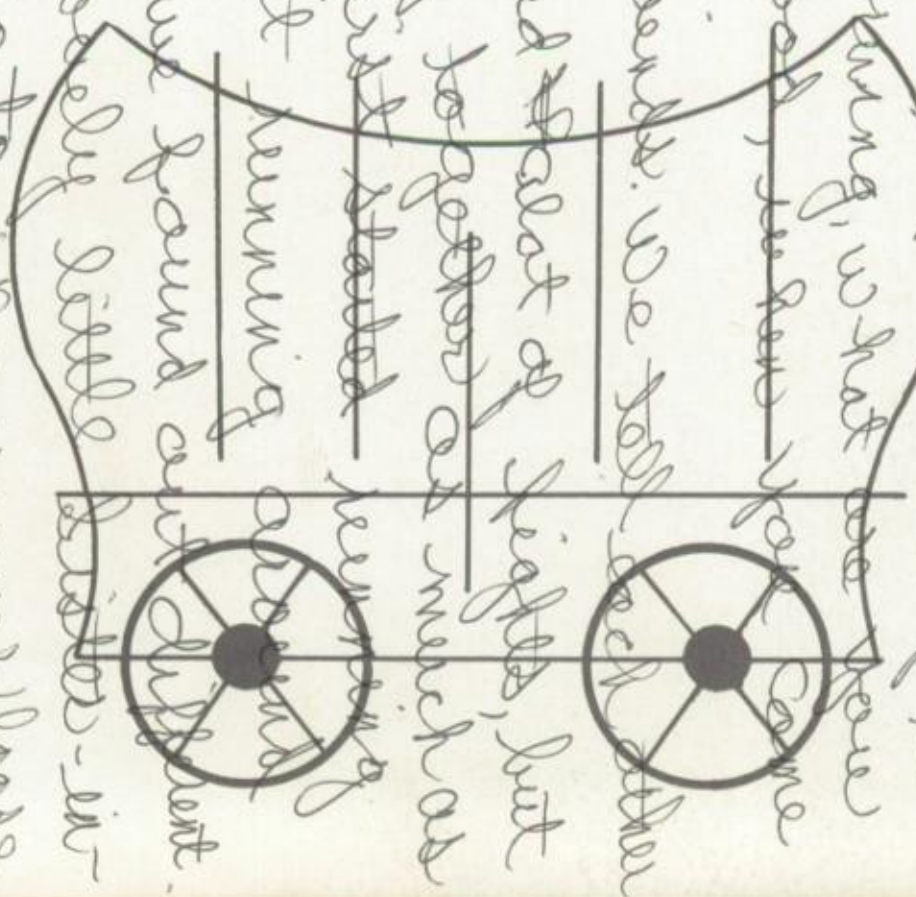

JUNIOR-
SENIOR
PROM

The Junior Class
of Seaman High School
requests your presence at the
Dinner Dance
on Friday evening, April the twenty-first
at seven-thirty o'clock
Hotel Jayhawk Roof Garden

R. S. V. P.

MENU

Fruit Cocktail

Baked Turkey — Dressing

Mashed Potatoes — Gravy

Buttered Peas — Tossed Salad

Hot Rolls

Coffee — Milk

Pecan Ice Cream

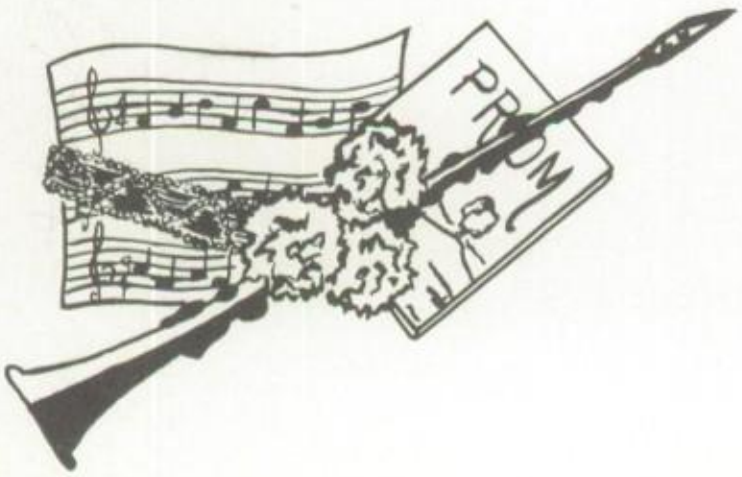

PROGRAMME

Junior Welcome . . . . . Alan Weibel
Senior Response . . . . . Dick Hubbell
Faculty Response . . . . . Mr. Colaw

SENIOR CLASS OFFICERS

Dick Hubbell . . . . . President
Roxanna Tenpenny . . . . Vice-President
Mary Lou Hermann . . . . . Secretary
David McDougal . . . . . Treasurer

JUNIOR CLASS OFFICERS

Alan Weibel . . . . . President
Dale Marshall . . . . . Vice-President
Bob Griggs . . . . . Secretary
Gary Dawdy . . . . . Treasurer

THESE SENIORS RECEIVE HONOR AWARDS

MARY SENNER
Valedictorian

TERRY BABB
Salutatorian

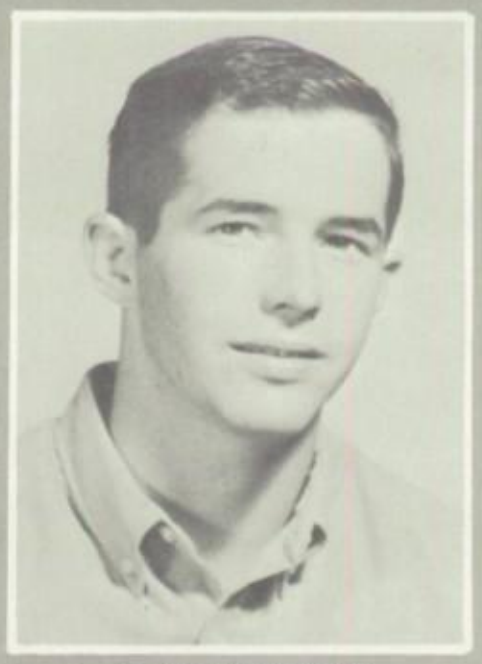

GARY TAYLOR
Boys' State

KAY TOWSLEE
Girls' State

JOE MAXWELL
Boys' State

ROXANNA TENPENNY
Viking Club Service Award

J. R. BRADY
Viking Club Service Award

VIEWING OUR FOUR YEARS

In the fall of 1958, 132 freshmen ventured into the halls of Seaman to begin their four-year program of work and play. Though their surroundings seemed strange, they were welcomed warmly by new friends. A good beginning on our job resulted in new interests and new activities. Freshman leaders were President Larry Broadbent, Vice-President Kay Towslee, Secretary J. R. Brady, and Treasurer Anita Mitchell. Mr. Richard Lauffer and Miss Marvel Cox helped us in our efforts. A "Freshman Get-Acquainted Party" accented the social functions of the year. We took time out for a picnic at Gage Park at the end of our first year at Seaman.

We began our second year of toil and fun with 120 friends, led by Jim Watkins, president; Joe Maxwell, vice-president; Gary Taylor, secretary; and Anita Mitchell, treasurer. We were directed by Mr. Carl Bierman and Mr. Lawrence Freel as sponsors. At the end of the second semester, Gage Park headlined another year of learning and frolic.

Stepping in as 118 upper-classmen, we began our junior year. We were headed by President Gary Taylor, Vice-President J. R. Brady, Secretary Susan Prosser, and Treasurer Jim Watkins, with Mr. Jack Kugler, Mrs. Hazel Gooch, and Mr. Richard Johnson conducting us through another successful year. With much anticipation, interests were turned to the selecting of class rings. The Junior-Senior Dinner Dance was emphasized as the biggest event of the year.

Finally, reaching the high-point of all four years—we walked proudly through the halls with our senior classmates. The arrival of rings, Sneak Day, and Commencement filled the busy senior list of activities. Officers, who were Dick Hubbell, president; Roxanna Tenpenny, vice-president; Mary Lou Hermann, secretary; and David McDougal, treasurer, helped their classmates to make even more important decisions, with the assistance of Mrs. Margaret Epps, Mr. Harold Nachtigall, and Mr. David Shirk. But we all knew that soon this was to end. On graduation night, May 26, 1961, 102 seniors realized only too soon how short the past four years had been. Now we were on our own, seeking our own fortunes, with the memory of Seaman behind us, with parting friendships, and with golden memories.

"If we do meet again, we'll smile indeed;
If not, 'tis true this parting was well made."

-Shakespeare, Julius Caesar

OFFICERS MANAGE SENIOR AFFAIRS

DICK HUBBELL
"Wise to resolve, and patient to perform." --Homer
Senior Class President 4; Student Council 2, 3; Football Manager 3, 4; Drama Club 4; Viking Club 2, 3, 4; Drama Club Play 4; Cyprus Fairbanks Independent School District 1.

ROXANNA TENPENNY
"The very pink of perfection."--Goldsmith
Yearbook Staff 4, Yearbook Business Manager 4; Senior Class Vice-President 4; F.H.A. 1, 2, 3, 4; Vi-Queens (Y-Teens) 1, 2, 3, 4, Vi-Queens (Y-Teens) Treasurer 2; Student Council 2, 3, 4; Honor Pep 2, 3, 4; Pep Club 1, 2, 3, 4, Pep Club Treasurer 2; Cheerleader 3, 4; Prom Committee 3; Homecoming Queen 4; Drama Club 2, 4, Drama Club Treasurer (1st. Sem.) 4. Drama Club Secretary-Treasurer (2nd Sem.)4.

MARY LOU HERMANN
"Music is well said to be the speech of angels."
--Carlyle
Yearbook Staff 4; Senior Class Secretary 4; Vi-Queens (Y-Teens) 2, 3, 4; Madrigal Singers 1, 2; Girls' Glee Club 1, 2, 4; Honor Pep 3, 4; Pep Club 1, 2, 3, 4; Cheerleader 3; Drama Club 4.

DAVID McDOUGAL
"Sir, I would rather be right than be President."
--Henry Clay
Senior Class Treasurer 4; Student Council 2, 3, 4; Band 1; Track Manager 1; Viking Club 1, 2, 3, 4; Drama Club Play 4; Drama Club 1, 4.

SENIOR CLASS

NOT
PICTURED

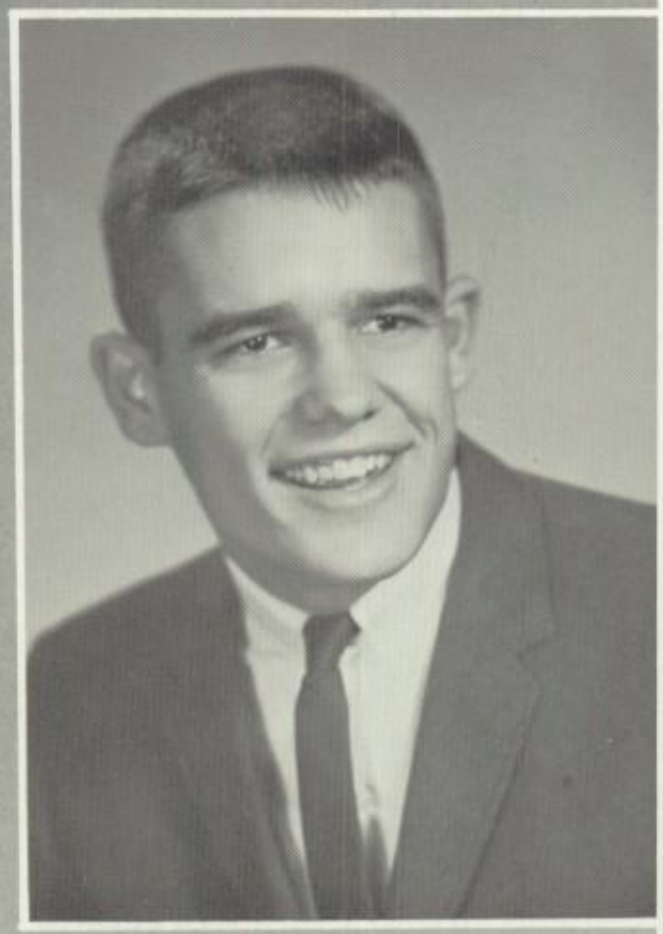

JAMES DENNIS
"Good humor is one of the best articles of dress one can wear in society---"
--Thackeray
John Marshall 1, 2; Sophomore Class Vice-President 2; Student Council Member 2; Football Letterman 1st Team 4; Basketball Letterman 2nd Team 3; Viking Club Member 4; Drama Club Member 4, Drama Club President 4.

CLAUDIA LOWE
"No legacy is so rich as honesty. "--Shakespeare
Highland Park High School 1, 2, 3; Yearbook Staff 4; Student Council 1, 2; Pep Club 1, 2, 3.

J. R. BRADY
"What should a man do but be merry?"
--Hamlet
Junior Class Vice-President 3; Freshman Class Secretary 1; Mixed Chorus 4; Athletic Board President 4; Football Letterman 1st Team 3, 4, City Football Team 4, Football Letterman 2nd Team 2, Football Jayhawk League Honorable Mention 3, Football Northeast Area Team Honorable Mention 4; Freshman Basketball Team 1, Basketball Co-Captain 4, Basketball Letterman 1st Team 3, 4, Basketball Letterman 2nd Team 2; Track Letterman 2nd Team 2, Track Letterman 2, 3, 4; Homecoming King; Room Captain 4; Viking Club Member 1, 2, 3, 4, Viking Club Vice-President 4, Viking Club Squad Leader 4; Drama Club Member 3, 4, Drama Club Vice-President 4.

JANET SPILLMAN
Absence, with all its pains, is, by this charming moment, wiped away. --Thompson
F. H. A. 1, 2, 3; Vi-Queens (Y-Teens) 1, 2, 3, 4; Girls' Glee Club 1, 3; Honor Pep 4; Pep Club 1, 2, 3, 4; Room Captain 3; Drama Club 3.

ROBERT POOLER
"My country is the world, and my religion is to do good. "--Thos. Paine
Student Council 2, 3, 4; Science Club 2, 3, 4, Science Club President 4, Science Club Vice-President 3; Track Letterman 3, 4; Cross Country 3, 4; Viking Club 1, 2, 3, 4; Drama Club 3, 4, Drama Club Play 4.

OF 1961

GARY TAYLOR
"His speech flowed from his tongue sweeter than honey."--Homer
Yearbook Staff 4; Junior Class President 3; Sophomore Class Secretary 2; Student Council 2, 3; Science Club 2; Football Letterman 1st Team 4, Football Letterman 2nd Team 2, 3; Freshman Basketball Team 1, Basketball Letterman 2nd Team 2, 3; Track Letterman 3; Boys' State 3; Homecoming Attendant 4; Viking Club 1, 2, 3, 4; Drama Club 2, 3, 4; Youth Council 2.

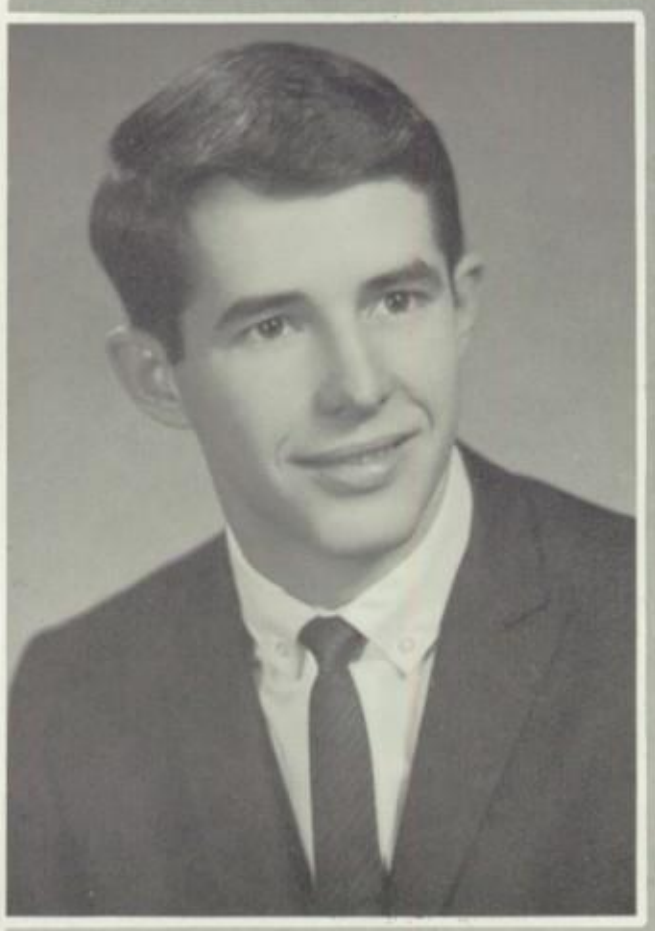

DAVID KINNEY
"Friendship must be accompanied with virtue, and always lodged in great and generous minds."--Trap
Highland Park High School 1; F. F. A. 1; Band 1; Viking Club 3; Drama Club 3.

WANDA FLEEMAN
"A photograph is a portrait painted by the sun."--Dupin
F. H. A. 1, 2; Vi-Queens (Y-Teens) 1, 2, 3, 4, Vi-Queens (Y-Teens) Music Chairman 3; Mixed Chorus 1, 2; Girls' Glee Club 1; Honor Pep 4; Pep Club 1, 2, 3, 4.

CLIFFORD VAN HORN
"The world belongs to the Enthusiast who keeps cool."
--William McFee
Student Council 2, 3; Viking Club 1, 2, 3.

MARY SENNER
"Her voice was ever soft, gentle, and low, an excellent thing in woman."
--Shakespeare
Bank Teller 3, 4, Bank Bookkeeper 3, 4; F. H. A. 1, 2, 3, 4; Vi-Queens (Y-Teens) 1, 2, 3, 4, Vi-Queens (Y-Teens) Service Chairman 3; Student Council 2, 3, 4; Mixed Chorus 1; Honor Pep 3, 4; Pep Club 1, 2, 3, 4; Twirlettes 1; Prom Committee 3; Drama Club 1; Youth Council 3.

SENIOR CLASS

MARSHA FURMAN
"The eyes have one language everywhere."
--Herbert
F.H.A. 1, 2; Vi-Queens (Y-Teens) 1, 2, 3; Pep Club 1, 2, 3; Twirlettes 1, 2; Drama Club Play 2; Drama Club 2.

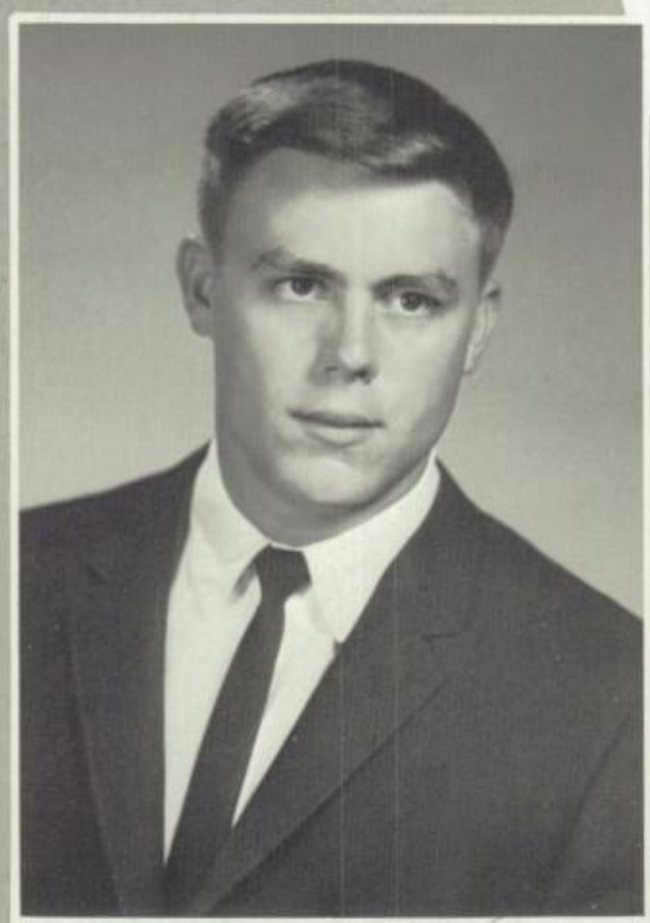

KEITH WHITEMAN
"The way to a man's heart is through his stomach."--Mrs. Sarah Payson Parton
Yearbook Staff 4; Student Council 2, 3; Football Letterman 1st Team 3, 4, Football Letterman 2nd Team 2, Football Co-Captain 4, Football Jayhawk League 1st Team 3, 4, Football Northeast Area Team 4; Freshman Basketball Team 1; Track Letterman 2, 3, 4; Viking Club 1, 2, 3, 4, Viking Club Sergeant-at-Arms 4, Viking Club Squad Leader 4; Drama Club 1, 2, 3, 4.

JAMES WATKINS
"The rule of my life is to make business a pleasure and pleasure my business."--Aaron Burr
Junior Class Treasurer 3; Sophomore Class President 2; Student Council 2, 3, 4; A Cappella Choir 4; Boys' Glee 4; Football Letterman 1st Team 3, 4, Football Letterman 2nd Team 2, Football Jayhawk League 1st Team 4, Football All-City 1st Team 4, Football-Northeast Area Team Honorable Mention 4; Track Letterman 2, 3, 4; Viking Club 1, 2, 3, 4; Drama Club 3.

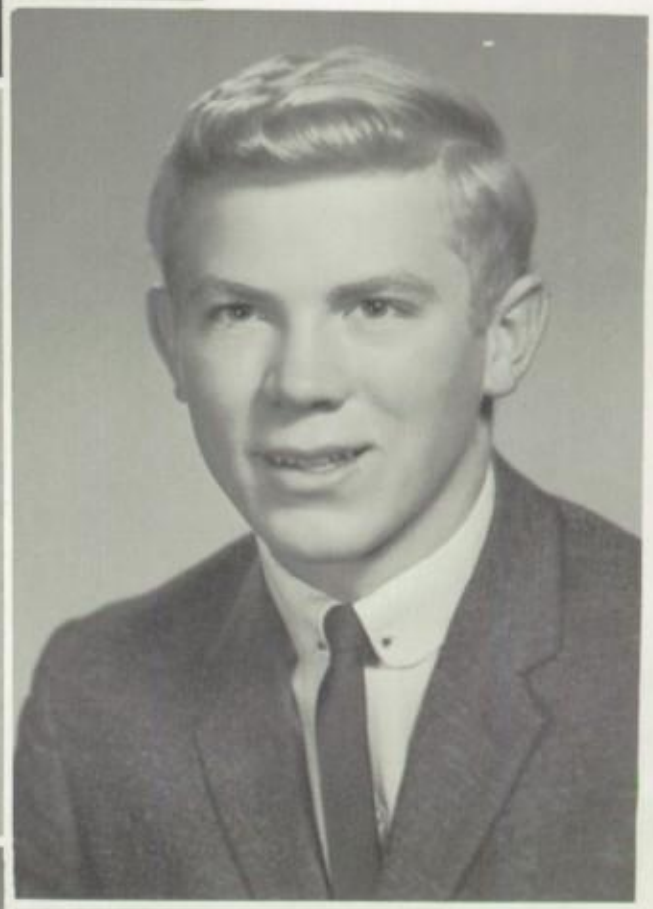

JANET FERGUSON
"Necessity makes ever the timid brave."--Sallust
F.H.A. 2; Vi-Queens (Y-Teens) 3; Mixed Chorus 3, 4; Girls' Glee 3; Honor Pep 4; Pep Club 1, 2, 3, 4.

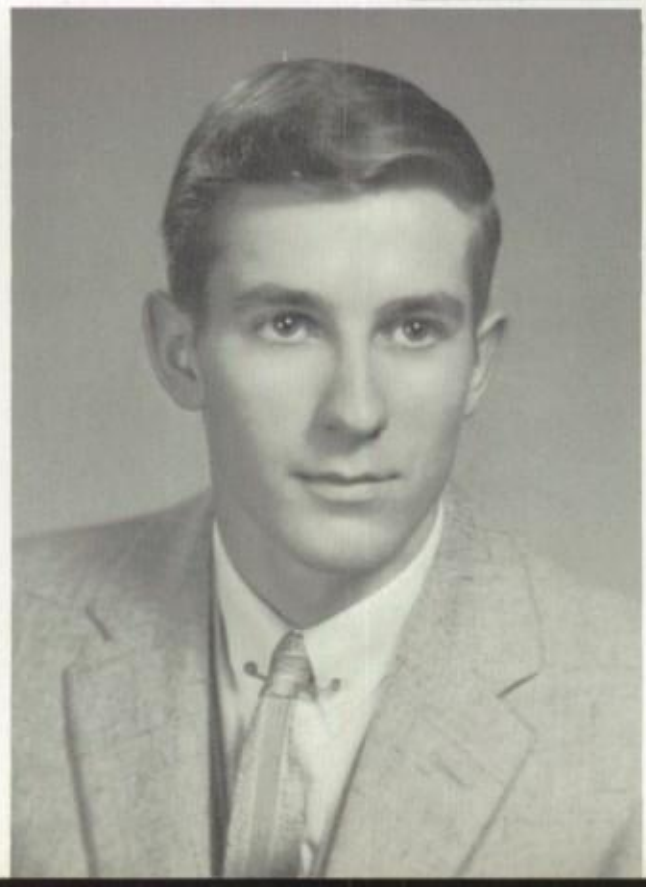

MELVIN VOELKER
"It is great to be great; but it's greater to be human."--Will Rogers
Football Letterman 2nd Team 2, 3; Freshman Basketball Team 1, Basketball Letterman 1st Team 3; Viking Club 1, 2, 3, 4, Viking Club President 4, Viking Club Squad Leader 4.

OF 1961

GAIL KRUMME
"Logic is logic. That's all I say."
--Holmes
F.H.A. 2; Vi-Queens (Y-Teens) 2; Student Council 2, 3, 4; Girls' Ensemble 4; Mixed Chorus 4; Girls' Glee Club 2, 3, 4; Small Vocal Groups 3; Accompanist 4; Small Instrumental Groups 3, 4; Band 1, 2, 3, 4; Dance Band 3, 4; Honor Pep 3, 4; Pep Club 1, 2, 3, 4; Twirling Corps 2, 3, 4; Twirlettes 1.

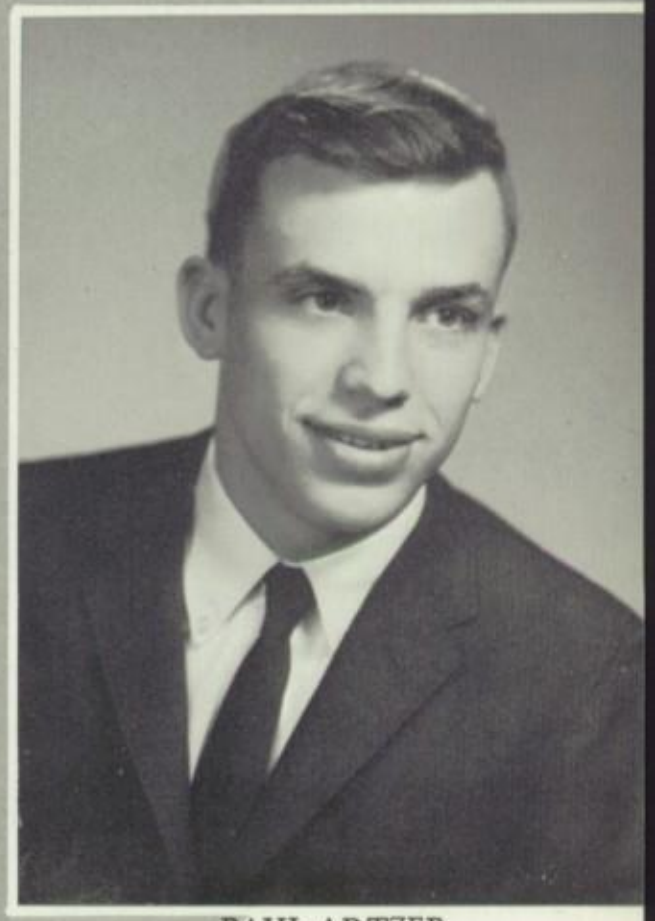

PAUL ARTZER
"The hand that follows intellect can achieve."
--Michael Angelo
Hayden High School 1; Viking Club 4.

SUSAN PROSSER
"No one reaches a high position without daring."--Syrus
Junior Class Vice-President 3; F.H.A. 1, 2, 3, 4; Vi-Queens (Y-Teens) 1, 2, 3, 4, Vi-Queens (Y-Teens) Social Chairman 3; Student Council 2, 3, 4; Honor Pep 3, 4; Pep Club 1, 2, 3, 4, Pep Club President 4, Pep Club Vice-President 3; Prom Committee 3; Homecoming Attendant 4; Room Captain 3; Drama Club 3, 4, Drama Club Sergeant-at-Arms 4.

MARVA CREAMER
"Modesty is to merit, what shade is to figures in a picture; it gives it strength and makes it stand out."
--La Bruyere
Lincoln Jr. High 1; Central College (High School Dept.) 2; F.H.A. 3, 4; Vi-Queens (Y-Teens) 1, 3, 4; Drama Club Play 4.

JOHN LAMPE
"His mind is his kingdom and his will is his law."--Cowper
Student Council 2, 3, 4, Student Council Secretary 4; Band 1, 2; Football Letterman 2nd Team 2, Football Letterman 1st Team 3, 4; Freshman Basketball Team 1, Basketball Letterman 2nd Team 3; Viking Club 1, 2, 3, 4; Youth Council 3, 4; Youth Court Judge 3.

SENIOR CLASS

DELORES JOHNSON
"Nothing is rarer than real goodness."--Rochefoucould
Yearbook Staff 4; F. H. A. 1, 2; Vi-Queens (Y-Teens) 1; Pep Club 1, 2, 3; Twirlettes 1; Junior Concessions 3; Drama Club 2.

CONNIE KINGSLEY
"The pursuit of the perfect, then, is the pursuit of sweetness and light."
--Matthew Arnold
Yearbook Staff 4; F. H. A. 1, 2, 3, 4, F. H. A. Social Chairman 4; Vi-Queens (Y-Teens) 1, 2, 3, 4; Student Council 2, 3, 4; Athletic Board Secretary 4; Honor Pep 2, 3, 4; Pep Club 1, 2, 3, 4; Prom Committee 3; Room Captain.

BILL GILLESPIE
"Good nature is the very air of a good mind; the sign of a large and generous soul, and the peculiar soil in which virtue prospers."
--Goodman
Bank Teller 4; Student Council 2; Band 1, 2; Dance Band 1, 2; Football Manager 3, 4; Track Manager 4; Art Club 2.

FRED HILL
"Good-humor makes all things tolerable."
--Henry Ward Beecher
Student Council 2, 3, 4, Student Council Treasurer 4; Boys' Ensemble 1; Science Club 1, 2; Freshman Basketball Team 1; Track Letterman 3, 4; Cross-Country Letterman 1, 2, 3, 4; Clipper Staff 3; Room Captain 4; Viking Club 1, 2, 3, 4; Drama Club Play 4; Drama Club 2, 3, 4.

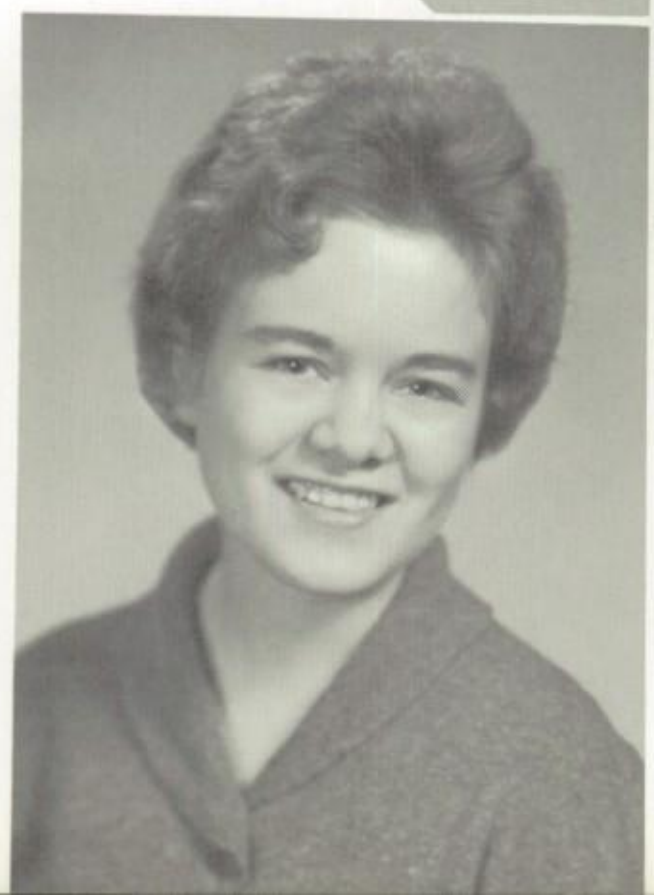

BARBARA CHARLES
"Whose little body lodged a mighty mind."--Homer
Boswell Junior High 1; Topeka High 2; Yearbook Staff 4; Vi-Queens (Y-Teens) 3, 4, Vi-Queens (Y-Teens) Vice-President 4; Student Council 4; Mixed Chorus 3; Girls' Glee 4; Small Vocal Groups 3; Honor Pep 4; Pep Club 2, 3, 4; Clipper Staff 4; Room Captain 4; Drama Club Play 3, 4; Drama Club 3, 4; Orchestra 1, 2.

OF 1961

CLAUDIA GARTON
"A blush is the color of virtue."
--Diogenes
F.H.A. 1,2,3,4; Vi-Queens (Y-Teens) 1,2,3,4; Student Council 2,3,4; Honor Pep 2,3,4; Pep Club 1,2,3,4; Room Captain 2.

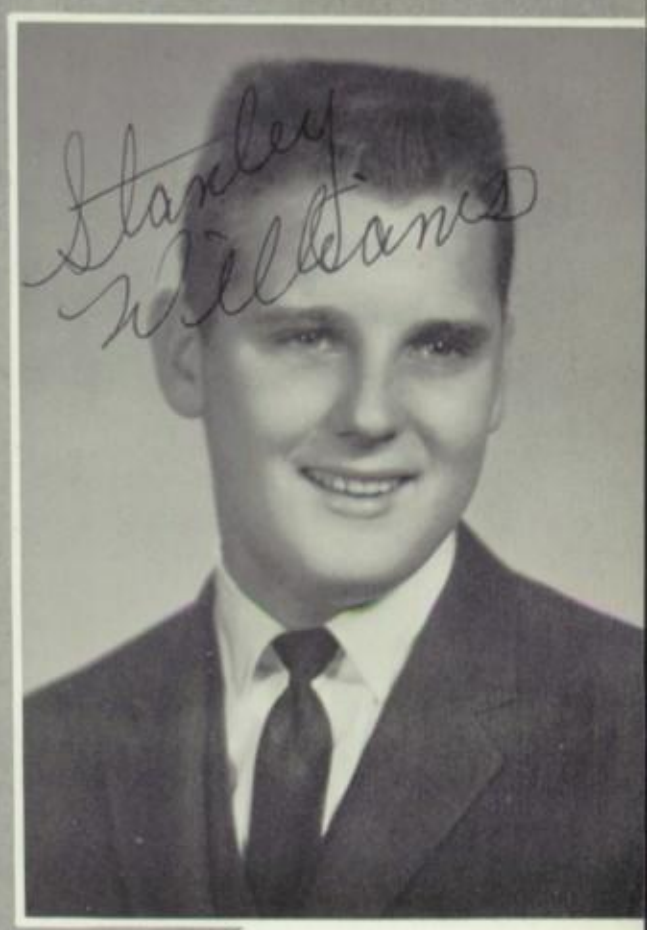

STANLEY WILLIAMS
"You have not fulfilled every duty unless you have fulfilled that of being cheerful and pleasant."
--C. Buxton
A Cappella Choir 3,4; Boys' Ensemble 3,4; Mixed Chorus 3,4; Boys' Glee 3,4; Football Letterman 2nd Team 3; Viking Club 1,2,3,4.

RITA EASUM
"The power of Thought,--the magic of the Mind!"--Bryon
Yearbook Staff 4, Yearbook Editor 4; F.H.A. 1,2,3,4; Vi-Queens (Y-Teens) 1,2,3,4; Student Council 2,3,4; Honor Pep 2,3,4; Pep Club 1,2,3,4; Concessions Manager 3,4; Prom Committee 3; Room Captain 3.

FRED SCHAFER
"I must have liberty with all as large a charter as the wind."--Shakespeare
Yearbook Staff 4; Art Club 2,3; Clipper Staff 4; Viking Club 1,2,3,4; Drama Club 4; Drama Club Play 4.

LARRY BROADBENT
"Everywhere in life, the true question is not what we gain, but what we do."
--Carlyle
Freshman Class President 1; Football Letterman 1st Team 3,4, Football Letterman 2nd Team 2, Football Co-Captain 4, Football Jayhawk League 2nd Team 4, Football-Northeast Area Team 4; Freshman Basketball Team 1; Viking Club Member 1,2,3,4.

SENIOR CLASS

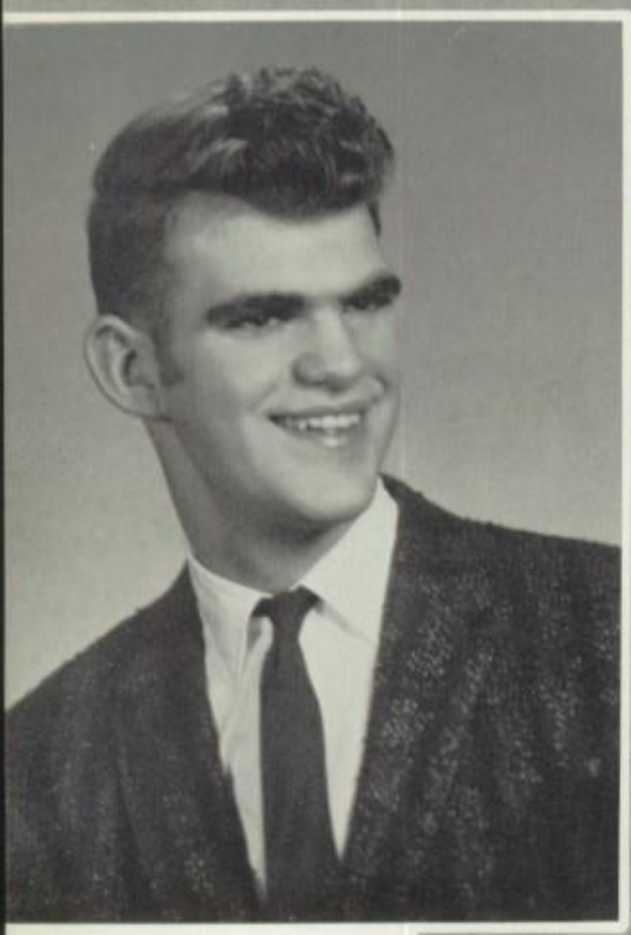

GERALD CARDER
"The smallest good deed is better than the grandest good intention."--Duguet
Student Council 2, 3, 4; Small Instrumental Groups 2; Band 1, 2, 3, 4; Dance Band 1, 2; Junior Concessions 3; Viking Club 1, 2.

ROBERT TAYLOR
"Virtue is not left to stand alone. He who practices it will have neighbors."
--Confucius
Freshman Basketball Team 1; Basketball Letterman 1st Team 3, 4; Viking Club 1, 2, 3, 4; Cross Country 2, 3.

ANITA MITCHELL
"The best part of beauty is that which no picture can express."
--Bacon
Yearbook Staff; Yearbook Business Manager; Sophomore Class Treasurer 2; Freshman Class Treasurer 1; F.H.A. 1, 2, 3, 4; F.H.A. Music Chairman 2; Vi-Queens (Y-Teens) Devotions Chairman 2; Vi-Queens (Y-Teens) 1, 2, 3, 4; Student Council 2, 3, 4; Mixed Chorus 1, 4; Small Vocal Groups 4; Accompanist 1, 2, 3, 4; Dance Band 3; Honor Pep 2, 3, 4; Pep Club 1, 2, 3, 4; Cheerleader 3, 4; Prom Committee 3; Drama Club 2, 4.

CYNTHIA PRIDDY
"What is beautiful is good, and who is good will soon also be beautiful."
--Sappho
Vi-Queens (Y-Teens) 1, 2, 3, 4; Vi-Queens (Y-Teens) Secretary 3; Student Council 1, 2, 3, 4; Mixed Chorus 1, 2; Small Instrumental Groups 3, 4; Band 1, 3, 4; Band Officer 4; Dance Band 2; Honor Pep 3, 4; Pep Club 1, 2, 3, 4; Majorette 3, 4; Room Captain 2.

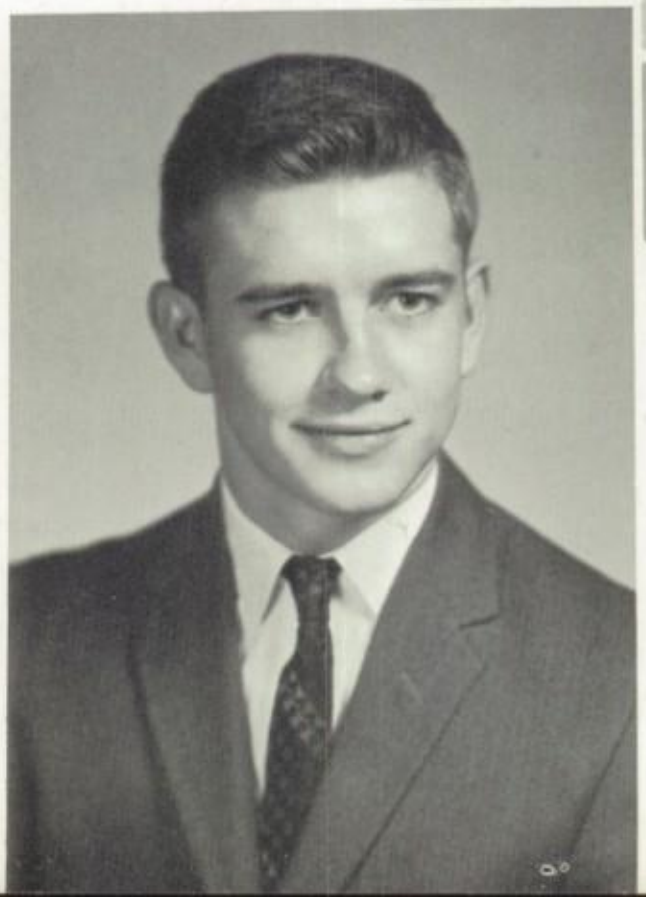

BOB KIDNEY
"He who is the most slow in making a promise is the most faithful in the performance."
Holton High School 1; Football Letterman 1st Team 4; Football Letterman 2nd Team 2, 3; Basketball Letterman 1st Team 4; Basketball Letterman 2nd Team 2, 3; Viking Club 2, 3, 4; Viking Club Secretary 4; Viking Club Secretary Squad Leader 4.

OF 1961

JOE C. MAXWELL, JR.
"And to his eye there was but one beloved face on earth, and that was shining on him."--Byron
Bank Teller 1, 2, 3, 4; Bank President 3, 4; Bank Vice-President 2; Bank Cashier 1, 2, 3, 4; Sophomore Class Vice-President 2; F.F.A. 1, 2, 3; F.F.A. Sentinel 2, 3; Student Council 2, 3, 4; Freshman Basketball Team 1; Basketball Co-Captain 3; Basketball Letterman 1st Team 3; Boys' State 3; Junior Concessions 3; Room Captain 1, 2, 3; Viking Club 1, 2, 3, 4; Youth Council 2, 3; Cross-Country Letterman 1, 2, 3, 4; Cross-Country Captain 3.

PEGGY GRIFFIN
"The busy have no time for tears."
--Byron
Yearbook Staff 4; F.H.A. 1, 2, 3, 4; Vi-Queens (Y-Teens) 1, 3, 4; Vi-Queens (Y-Teens) President 4; Student Council 2, 3, 4; Madrigal Singers 2; Girls' Ensemble 1, 2, 3, 4; Girls' Glee 1, 4; Small Vocal Groups 3; Science Club 2; Honor Pep 3, 4; Pep Club 1, 2, 3, 4; Clipper Staff 4; Junior Concessions 3; Concessions Manager 3; Drama Club Play 4; Drama Club 4.

JAMES PRATHER
"Every joy is gain, and gain is gain, however small."
--Browning
Ottawa High School 1, 2, 3, (1st Sem.); Topeka High School 3, (2nd Sem.); Science Club 4; Science Club Secretary-Treasurer 4; Clipper Staff 4.

KEITH ROGERS
"It takes a clever man to turn cynic and a wise man to be clever enough not to."
--Hurst
Mixed Chorus 1, 2, 3, 4; Football Letterman 1st Team 4; Football Letterman 2nd Team 2, 3; Viking Club 1, 2, 3, 4.

JOHN R. WILLIAMSON
"Judge a man by his questions, rather than by his answers."
--Voltaire
Student Council 2, 3, 4; Small Instrumental Groups 1; Band 1; Football Letterman 2nd Team 2, 3; Freshman Basketball Team 1; Basketball Letterman 2nd Team 2, 3; Viking Club 1, 2, 3, 4; Drama Club 2, 3, 4.

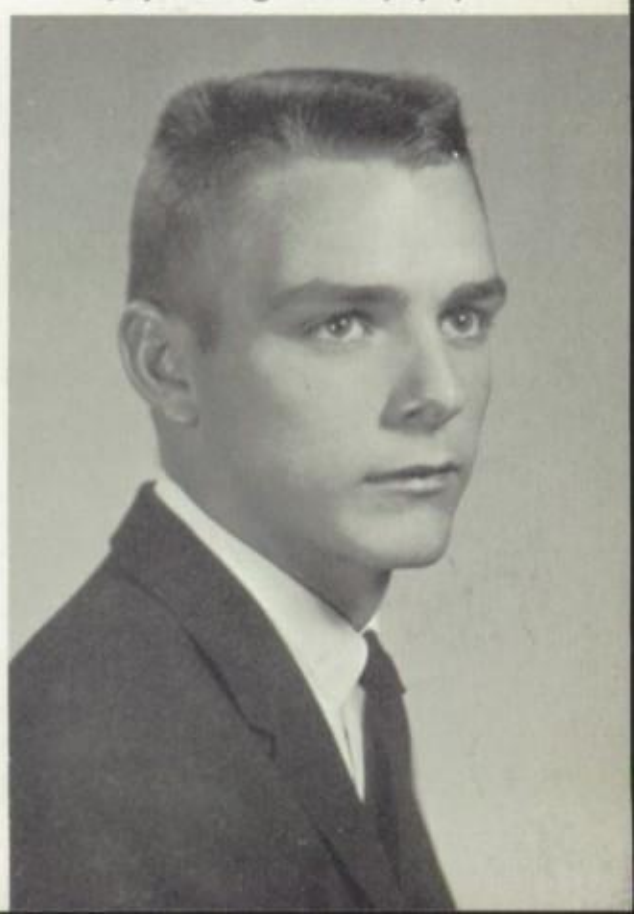

SENIOR CLASS

NANCY RENYER
"Patience is a necessary ingredient of genius."
--Benj. Disraeli
Student Council 2, 3, 4; Mixed Chorus 1; Girls' Glee 1; Pep Club 1, 2, 3, 4.

KAY TOWSLEE
"Beauty seen is never lost."
--Whittier
Yearbook Staff 4; Yearbook Business Manager 4; Freshman Class Vice-President 1; F.H.A. 1, 2, 3, 4; Vi-Queens (Y-Teens) 1, 2, 3, 4; Student Council 2, 3, 4; Student Council Vice-President 4; Honor Pep 2, 3, 4; Pep Club 1, 2, 3, 4; Cheerleader 4; Twirling Corps 3; Girls' State 3; Prom Committee 3; Room Captain 1; Drama Club Treasurer 4; Youth Council 2.

DORIS JEAN CARVER
"The mildest manners and the gentlest heart."--Homer
Yearbook Staff 4; Vi-Queens (Y-Teens) 4; Vi-Queens (Y-Teens) Service Chairman 4; Girls' Glee 1; Honor Pep 3, 4; Pep Club 1, 2, 3, 4; Student Council 2, 3, 4; Clipper Staff 4; Prom Committee 3; Drama Club Play 4; Drama Club 3, 4.

PATTY McLUCAS
"In all things it is better to hope than to despair."
--Goethe
F.H.A. 1, 3; Vi-Queens (Y-Teens) 2, 3, 4; Student Council 2; Girls' Ensemble 2, 3, 4; Mixed Chorus 1, 2, 4; Girls' Glee Club 1, 2, 4; Honor Pep 3, 4; Pep Club 1, 2, 3, 4.

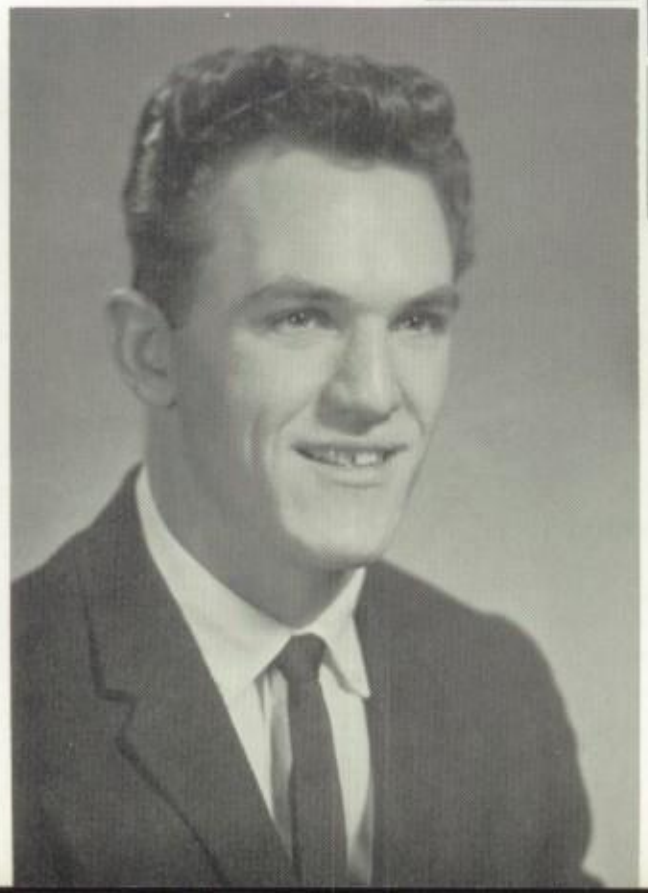

GARY LINDSEY
"Politeness is good nature regulated by good sense."--Sydney Smith
Mixed Chorus 2; Band 2; Football Letterman 1st Team 3, 4; Football Jayhawk League 1st Team 4; Football Jayhawk League 2nd Team 3; Football Northeast Area Team 4; Freshman Basketball Team 1; Homecoming Attendant 4.

OF 1961

GERRALD REED
"The world is always ready to receive talent with open arms."
--Holmes
Student Council 2, 3, 4; Student Council President 4; Band 4; Band Officer 4; Dance Band 4; Football Letterman 1st Team 4; Football Letterman 2nd Team 2, 3; Basketball Manager 1; Viking Club Member 1, 2, 3, 4; Drama Club Play 2; Drama Club Member 1, 2, 3, 4.

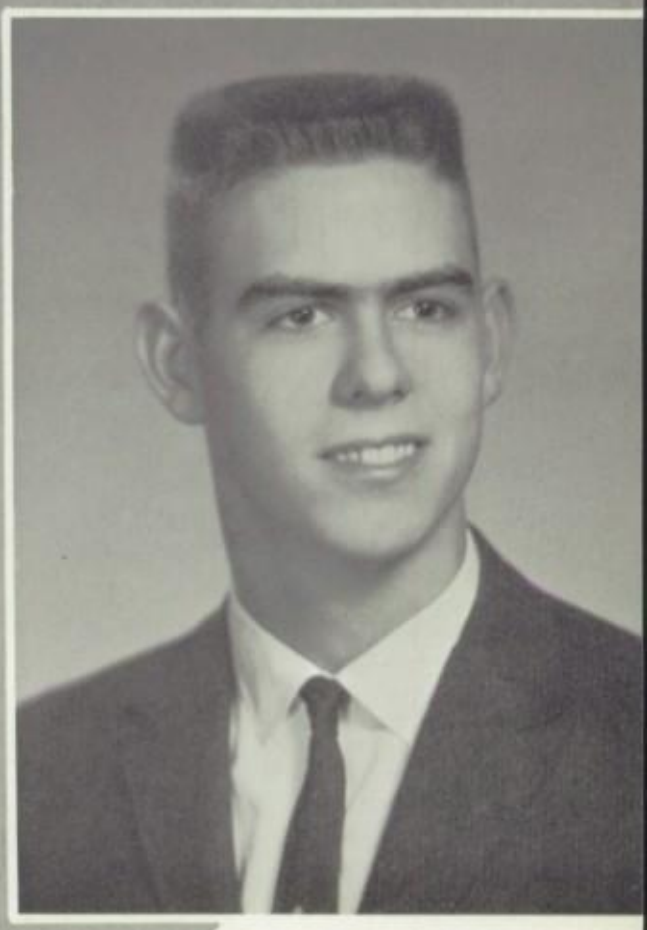

RICHARD SKINNER
"I respect faith, but doubt is what gets you an education."
--Wilson Mizner
F.F.A. 1, 2, 3; F.F.A. Reporter 3; Football Letterman 2nd Team 2, 3; Viking Club 1, 2, 3, 4.

NANCY CRAWFORD
"A face with gladness overspread! Soft smiles, by human kindness bred!"--Wordsworth
Yearbook Staff 4; F.H.A. 1, 2, 3; Vi-Queens (Y-Teens) 3, 4; Student Council 2; Honor Pep 4; Pep Club 1, 2, 3, 4; Clipper Staff 4; Drama Club Play 4; Drama Club 3, 4.

KERMIT GILLILAND
"The superior man is slow in his words and earnest in his conduct."--Confucius
Boys' Ensemble 3; Mixed Chorus 2, 3, 4; Boys' Glee 2, 3; Football Letterman 1st Team 3, 4; Football Letterman 2nd Team 2.

JUDY DESCH
"Bright as the sun her eyes the gazers strike, and, like the sun, they shine on all alike."--Pope
Yearbook Staff 4; F.H.A. 1, 2, 3; Vi-Queens (Y-Teens) 4; Vi-Queens (Y-Teens) Treasurer 4; Student Council 2; Mixed Chorus 3; Band 1; Honor Pep 4; Pep Club 1, 2, 3, 4; Clipper Staff 4; Clipper Editor 4; Prom Committee 3; Drama Club Play 4.

SENIOR CLASS

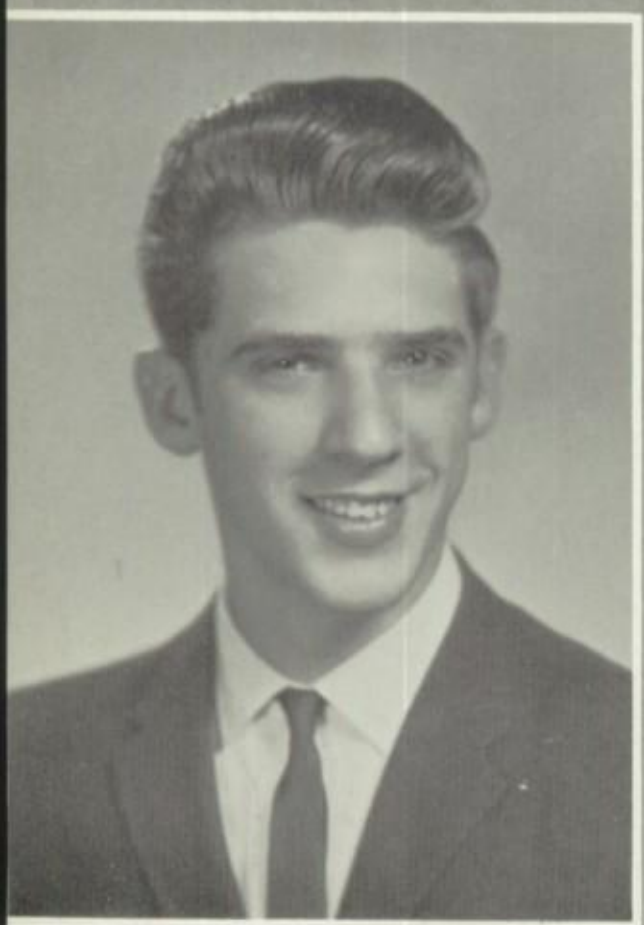

GARY SHOEMAKER
"I see no fault committed by others that I have not committed myself."
--Goethe
Viking Club Member 1, 2, 3, 4.

NOT PICTURED

LYLE REBER
"It is better to be safe than sorry."
--American Proverb
Carthage High School 1, 2; Topeka High School 3; Yearbook Staff 1, 4; Band 1, 4; Football Letterman 1st Team 1; Freshman Basketball Team 1; Basketball Letterman 1st Team 1, 2; Prom Committee 2, 3; Viking Club 4.

GERALDINE RANDALL
"Thy modesty's a candle to thy merit."
--Henry Fielding
Student Council 2, 3, 4; Honor Pep 3, 4; Pep Club 1, 2, 3, 4; Clipper Staff 4; Clipper Editor 4; Junior Concessions 3; Concessions Treasurer 2, 3, 4; Prom Committee 3.

STANLEY JACOBS
"Good-humor is goodness and wisdom combined."
--Owen Meredith
Student Council 2, 3; Small Instrumental Groups 1; Band 1; Dance Band 1, 2; Art Club 2, 3, 4; Art Club Treasurer 3; Viking Club 1, 2, 3, 4.

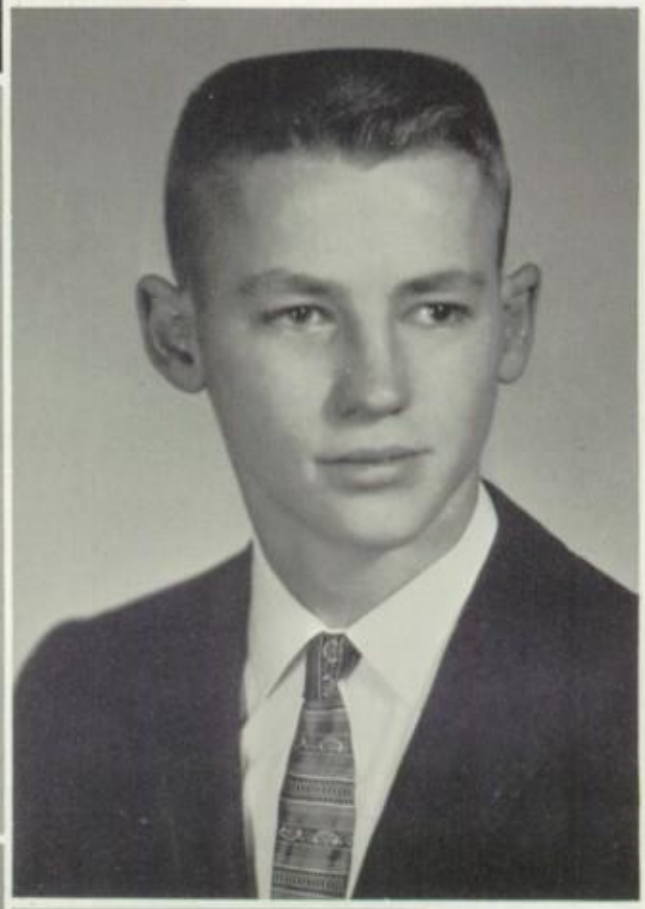

PATRICIA WYATT
"Let us be of good cheer, however, remembering that the misfortunes hardest to bear are those which never come."--Lowell
Yearbook Staff 4; F.H.A. 1, 2, 3, 4; Vi-Queens (Y-Teens) 2, 3, 4; Girls' Glee 1; Pep Club 1, 2, 3; Junior Concessions 3; Prom Committee 3.

OF 1961

MARY JEAN CROPP
"Of all the things you wear, your expression is the most important."
--Janet Lowe
Bank Teller 2, 3; F. H. A. 1, 2, 3, 4; Vi-Queens (Y-Teens) 1, 2, 3, 4; Student Council 2, 3, 4; Athletic Board Treasurer 4; Athletic Board Assistant Treasurer 3; Honor Pep 3, 4; Pep Club 1, 2, 3, 4; Prom Committee 3.

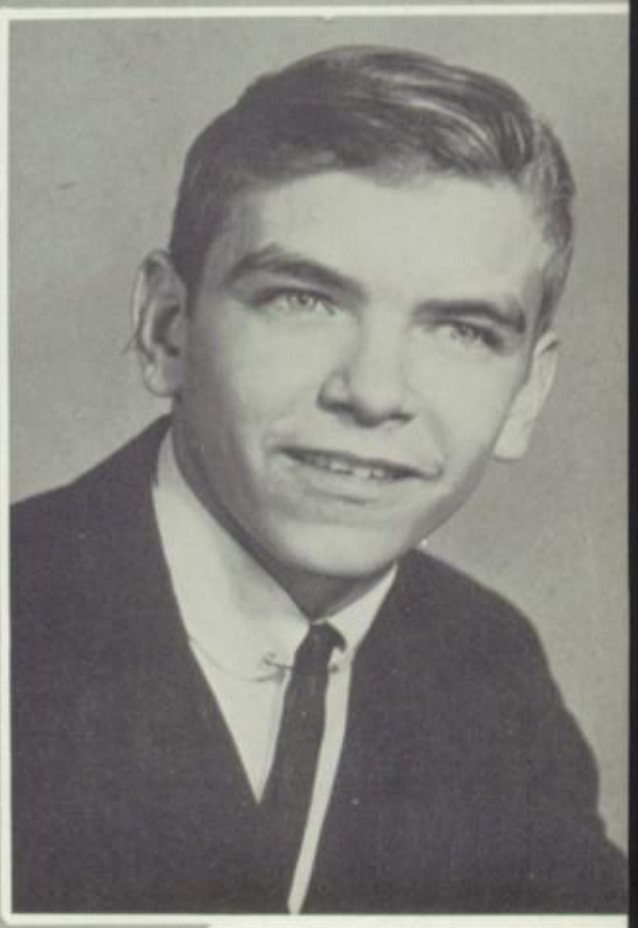

DICK TARWATER
"Every time a man smiles, and much more when he laughs, it adds something to his fragment of life."--Sterne
A Cappella Choir 2, 3, 4; Boys' Ensemble 2, 3, 4; Mixed Chorus 2, 3, 4; Boys' Glee 2, 3, 4; Small Vocal Groups 2, 3, 4; Football Letterman 2nd Team 2, 3; Viking Club 1, 2, 3, 4; Drama Club 4.

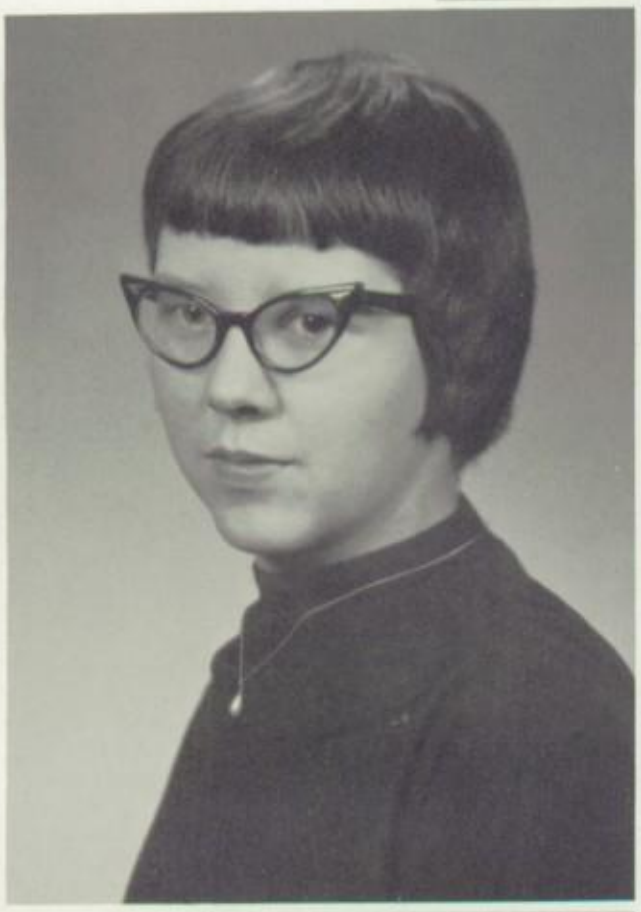

BETTY WAGNER
"Personal liberty is the paramount essential to human dignity and human happiness."--Thomas
F.H.A. 1, 2, 3; Vi-Queens (Y-Teens) 1, 2, 3; Student Council 2, 3; Band 4; Dance Band 4; Science Club 2, 3, 4; Honor Pep 3; Pep Club 1, 2, 3.

JOHN COOKSEY
"Let the farmer forevermore be honored in his calling, for they who labor in the earth are the chosen people of God."
--Jefferson
F.F.A. 1, 2, 3; F.F.A. Sentinel 3.

RON GRANT
"A gentleman is a man who can disagree without being disagreeable."
--Anonymous
Student Council 3; Football Letterman 1st Team 4; Football Letterman 2nd Team 2, 3; Track Letterman 2, 3, 4; Viking Club 1, 2, 3, 4; Drama Club 3, 4.

SENIOR CLASS

DON SETCHELL
"From little spark may burst a mighty flame."--Dante
Student Council 2; Viking Club 1.

JACQUELYN SETCHELL
"The wealth of rich feelings --the deep--the pure; With strength to meet sorrow, and faith to endure."--Osgood
Highland Park High School 1, 2, 3; Y-Teens 1; A Cappella Choir 1, 2, 3, 4; Girls' Ensemble 1, 2, 3; Mixed Chorus 4; Band 1, 2, 3, 4.

NOT PICTURED

JANET BROWNING
"Write your name in kindness, love, and mercy on the hearts of thousands you come in contact with year by year, and you will never be forgotten."--Chalmers
Bank Teller 3, 4; Bank Cashier 4; F.H.A. 1, 2, 3, 4; F.H.A. Treasurer 3; F.H.A. Social Chairman 4; Vi-Queens (Y-Teens) 2, 3, 4; Student Council 2, 3, 4; Honor Pep 4; Pep Club 1, 2, 3, 4; Art Club 4; Drama Club Play 4.

TERRY BABB
"In great attempts it is glorious even to fail."--Longinus
Student Council 2, 3, 4; Science Club 2, 3; Football Letterman 2nd Team 2, 3; Freshman Basketball Team 1; Basketball Letterman 2nd Team 3; Viking Club 1, 2, 3, 4; Drama Club Play 2; Drama Club 1, 2, 3.

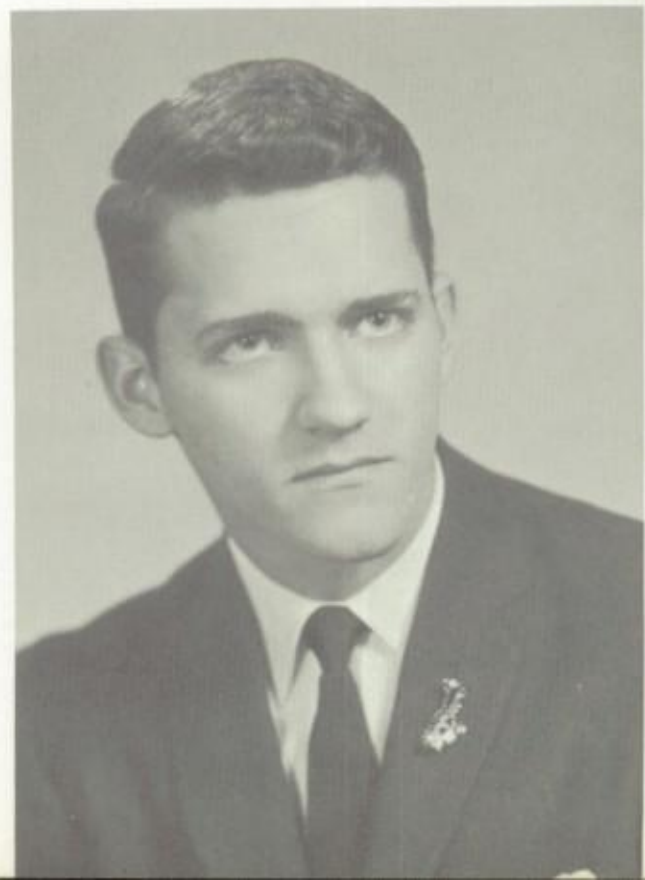

GARY OLDEN
"Behind an able man there are always other able men."
--Chinese Proverb
Student Council 2, 3, 4; Small Instrumental Groups 2, 3, 4; Band 1, 2, 3, 4; Band Officer 4; Dance Band 1, 2, 3, 4; Football Manager 2, 3; Room Captain 4; Viking Club 2, 3, 4; Track Manager 4.

OF 1961

ALFRED ADAMS
"Each mind has its own method."
--Hamlet
Student Council 3; Small Instrumental Groups 1, 2, 3, 4; Band 1, 2, 3, 4; Band Officer 3, 4; Dance Band 1, 2, 3, 4; Viking Club 1, 2, 3, 4.

PHIL HAMMOND
"Silence is more eloquent than words."--Carlyle
Viking Club 1, 2, 3.

JIM TREINEN
"He is richest who is content with the least, for content is the wealth of nature."--Socrates
Hayden High School 1, 2; A Cappella Choir 4; Madrigal Singers 4; Boys' Ensemble 4; Mixed Chorus 4; Boys' Glee Club 4; Band 1, 2, 4; Track Letterman 1; Viking Club 3, 4.

MIKE FLEMING
"Better a blush on the face than a blot on the heart."
--Cervantes
Viking Club 1, 2, 3.

LINDA SHERMAN
"The beauty of the heavens is the stars; the beauty of women is their hair."--Italian Proverb
F.H.A. 1, 2, 3, 4; Vi-Queens (Y-Teens) 1, 2, 3; Pep Club 1, 2, 3, 4.

SENIOR CLASS

BARBARA KABRIEL
"A rose is sweeter in the bud"--Lyly
F.H.A. 2, 3; Girls' Glee 1, 2; Vi-Queens (Y-Teens) 2; Pep Club 1, 2, 3, 4.

MARVIN HART
"The great pleasure in life is doing what people say you cannot do."--Walter Bagehot
A Cappella Choir 3, 4; Boys' Ensemble 3, 4; Mixed Chorus 3, 4; Boys' Glee 3, 4; Football Letterman 1st Team 4; Football Letterman 2nd Team 2, 3; Viking Club 1, 2, 3, 4.

DIANE PRIDDY
"What sweet delight a quiet life affords."--Drummond
F.H.A. 1, 2, 3; Mixed Chorus 1, 2, 4; Pep Club 1, 2, 3, 4.

TOM SMITH
"He is our friend who loves more than admires us, and would aid us in our great work."--Channing
Palmdale High 1, 2, 3; Ft. Collins High (1st Sem.) 4.

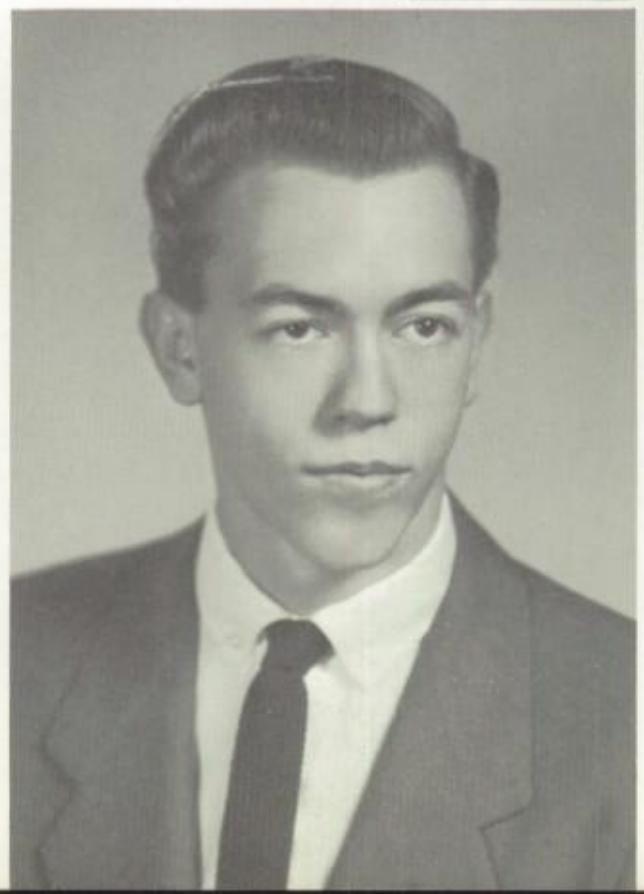

LYNN THOMPSON
"The winds and waves are always on the side of the ablest navigators."--Gibbon
Student Council 2; Football Letterman 1st Team 4; Football Letterman 2nd Team 2, 3; Freshman Basketball Team 1; Basketball Manager 4; Viking Club Member 1, 2, 3, 4; Drama Club 3.

OF 1961

JANICE HARRIS
"Kindness is the golden chain by which society is bound together."
--Goethe
Lindsborg High School (1st Sem.) 2; F.H.A. 1; Vi-Queens (Y-Teens) 1, 2, 3; Mixed Chorus 2; Girls' Glee 2; Pep Club 1, 2.

EMMETT ABLES
"I am a part of all that I have met."--Tennyson
Mixed Chorus 3, 4; Viking Club 1, 2, 3, 4.

NOT
PICTURED

FLOYD DEHART
"The greatest men may ask a foolish question, now and then."
--Frances S. Osgood
Mixed Chorus 3, 4; Boys' Glee Club 4; Football Letterman 1st Team 4; Football Letterman 2nd Team 2, 3; Freshman Basketball Team 1; Room Captain 4; Viking Club 1, 2, 3, 4.

SANDRA HENSLEY
"Hitch your wagon to a star."
--Emerson
F.H.A. Member 1, 2, 3; Vi-Queens (Y-Teens) Member 1, 2, 3; Girls' Glee Club 1; Honor Pep 4; Pep Club 1, 2, 3, 4; Drama Club 4.

KAREN CHENOWETH
"Reason is not measured by size or height, buy by principle."
--Epictetus
F.H.A. 1, 2; Vi-Queens (Y-Teens) 3; Mixed Chorus 4; Pep Club 1, 2, 3.

SENIOR CLASS

NOT
PICTURED

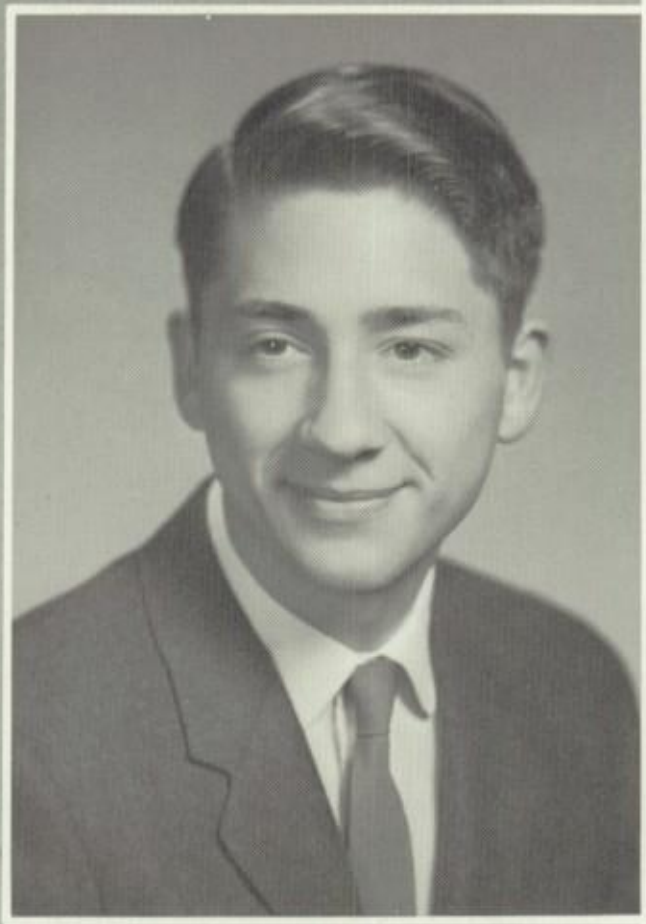

ADAM NOCKTONICK, JR.
"Much wisdom often goes with fewest words."--Epictetus
Student Council 2, 3; Room Captain 4; Viking Club 4.

JANET BRACKETT
"The true work of art is but a shadow of the divine perfection."--Michael Angelo
F.H.A. 1; Pep Club 1; Art Club 2, 4.

NANCY FRENCH
"Wit is not leveled so much at the muscles as at the heart; and the latter will sometimes smile when there is not a single wrinkle on the cheek."--Lyttleton
F.H.A. 1, 2, 3, 4; Vi-Queens (Y-Teens) 1, 2, 3, 4; Student Council 2, 3, 4; Girls' Ensemble 2, 3, 4; Mixed Chorus 2, 3; Girls' Glee 1, 4; Pep Club 1, 2, 3, 4; Youth Council 2.

EMILY CUEVAS
"There is no cosmetic for beauty like happiness."
--Lady Blessington
F.H.A. 1; Vi-Queens (Y-Teens) 1, 2, 3, 4; Pep Club 1, 2, 3, 4; Junior Concessions 3; Room Captain 1.

ART MERIDETH
"Man is man, and master of his fate."--Tennyson
Curtis Jr. High 1; Silver Lake Rural High School 2; Mixed Chorus 4; Viking Club 3, 4.

OF 1961

MARSHA HARDING
"Wit not and then, struck smartly, shows a spart."--Cowper

KATHY MURPHY
"In God have I put my trust: I will not be afraid what man can do unto me."
-Psalms LVI
F.H.A. 1, 2, 3, 4; Vi-Queens (Y-Teens) 4; Mixed Chorus 3, 4; Pep Club 2, 3, 4.

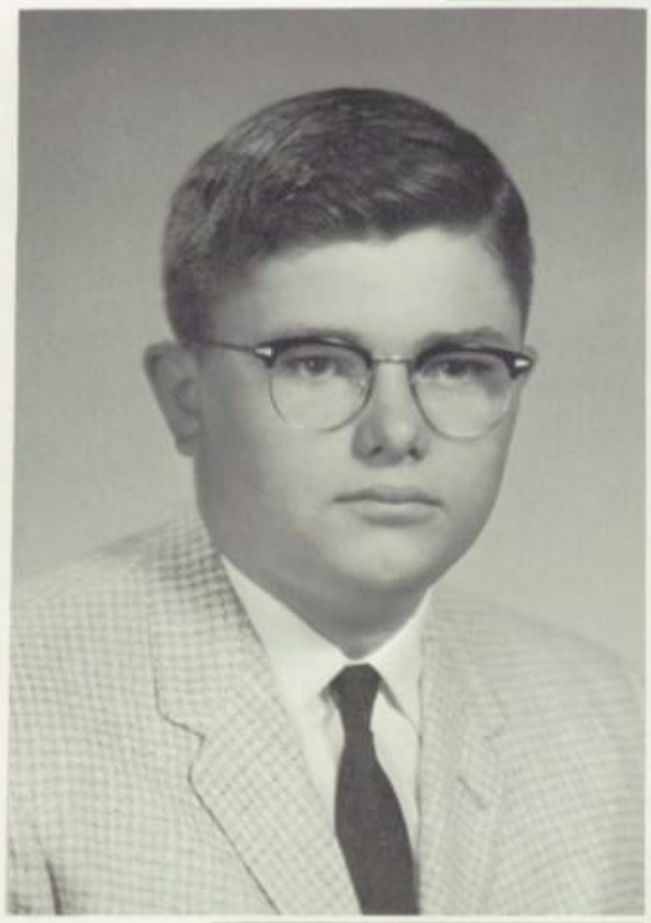

JIM BURKS
"Either I will find a way, or I will make one."--Sidney
Augusta High School 2, 3; Viking Club 4.

Sue,
Best of luck to a real sharp gal.
Be good.
a friend
Linda

LINDA MENELEY
"The beautiful attracts the beautiful."
--American Proverb

KAREN EPLING
"You believe easily what you hope for earnestly."--Terence
F.H.A. Member 2, 3; Student Council 2; Mixed Chorus 1, 2, 3, 4.

SENIOR CLASS

SHARIL PRIDDY
"We must always have old memories and young hopes."
--unknown

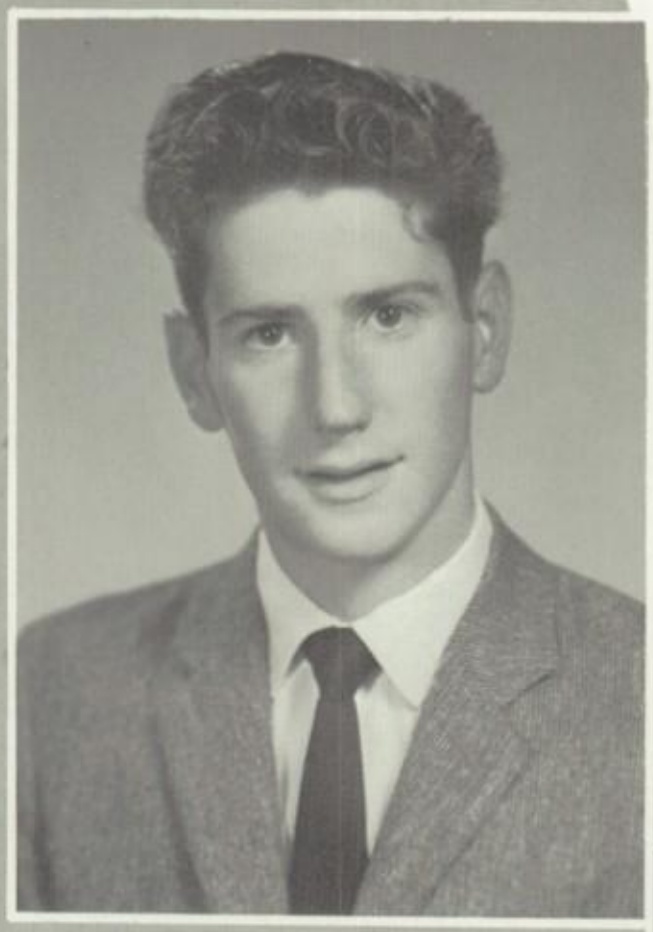

DON DOEL
"Great is the glory, for the strife is hard!"--Wordsworth
F.F.A. Member 1, 2, 3, 4; F.F.A. Vice-President 4; Mixed Chorus 1, 2; Junior Concessions 3; Viking Club Member 1, 2.

GLENN HATCH
"The pursuit, even of the best things, ought to be calm and tranquil."--Cicero
Hoyt High 1, 2; F.F.A. Member 1, 2, 3, 4; Mixed Chorus 3, 4.

RON WILLARD
"To know how to hide one's ability is great skill."
--Rochefoucauld
Mixed Chorus 4; Boys' Glee Club 1; Viking Club Member 3.

CAROLYN THOMPSON
"Unselfish and noble actions are the most radiant pages in the biography of souls."--Thomas
F.H.A. Member 1, 2, 3; Vi-Queens (Y-Teens) Member 1, 2, 3, 4; Mixed Chorus 2; Girls' Glee Club 2; Pep Club 1, 2, 3, 4.

BONNIE CHANDLER
"A light heart lives long."
--Shakespeare

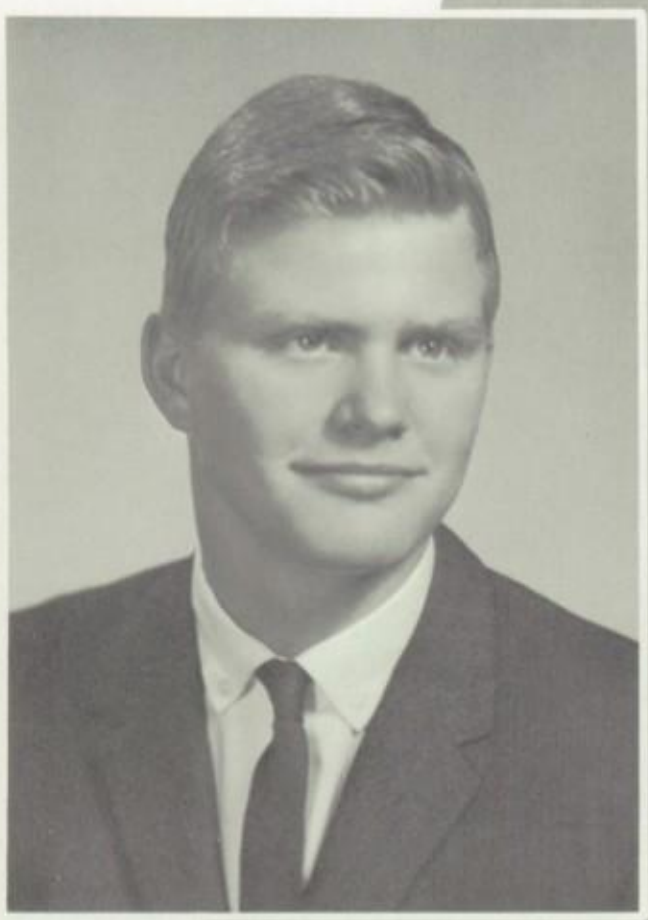

RICHARD LEWIS
"The world knows nothing of
its greatest men."
--Henry Taylor

BERNICE PUETT
"Every human being is intended
to have a character of his own;
to be what no other is, and to
do what no other can do."
--Channing

THE SENIOR CLASS OF 1961

COMMENCEMENT NIGHT - MAY 26, 1961

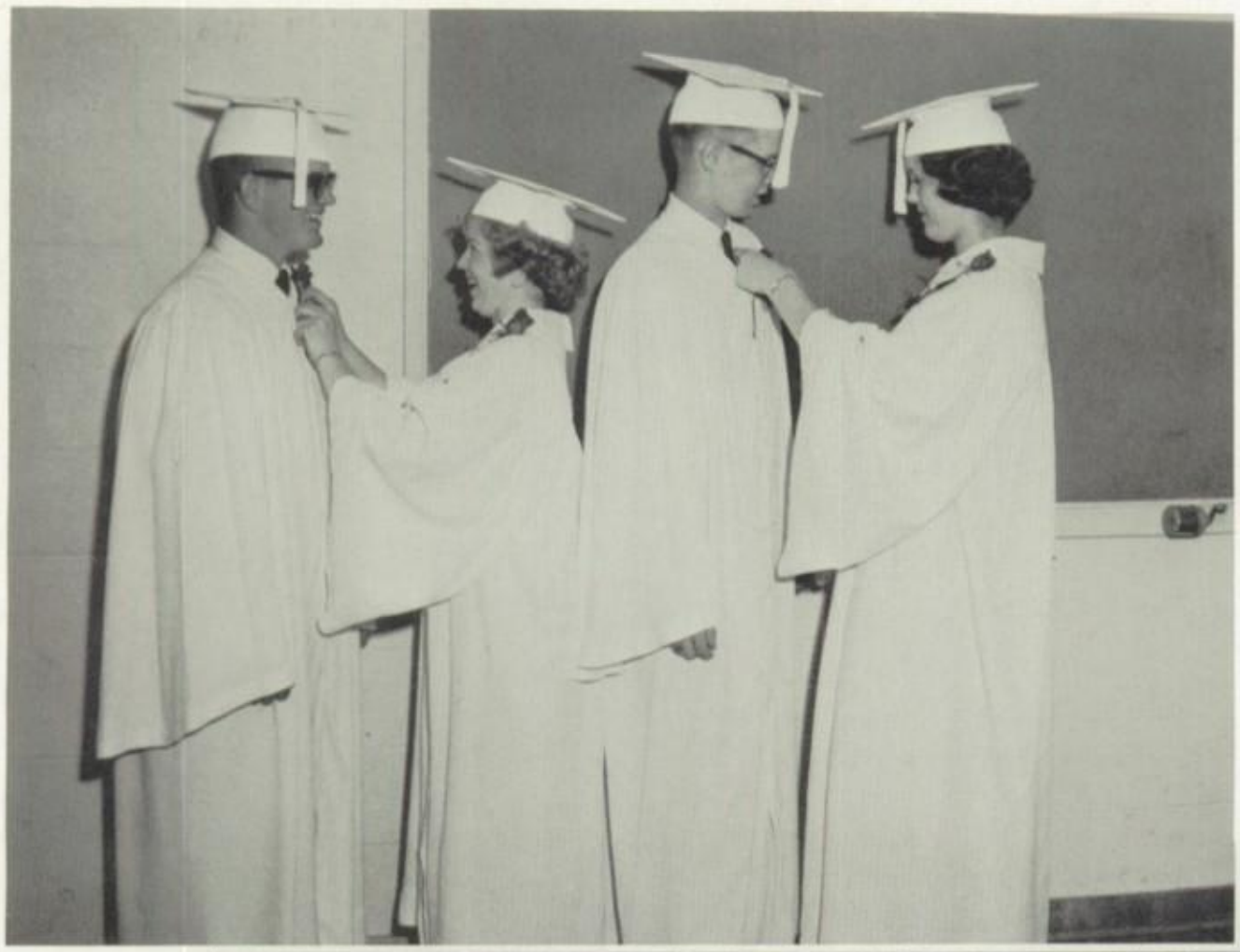

Senior class officers prepare for the big occasion. Treasurer, David McDougal; Secretary, Mary Lou Hermann; President, Dick Hubbell; and Vice-President, Roxanna Tenpenny.

THE PROCESSIONAL BEGINS

THE
EVENING
WAS
CHILLY

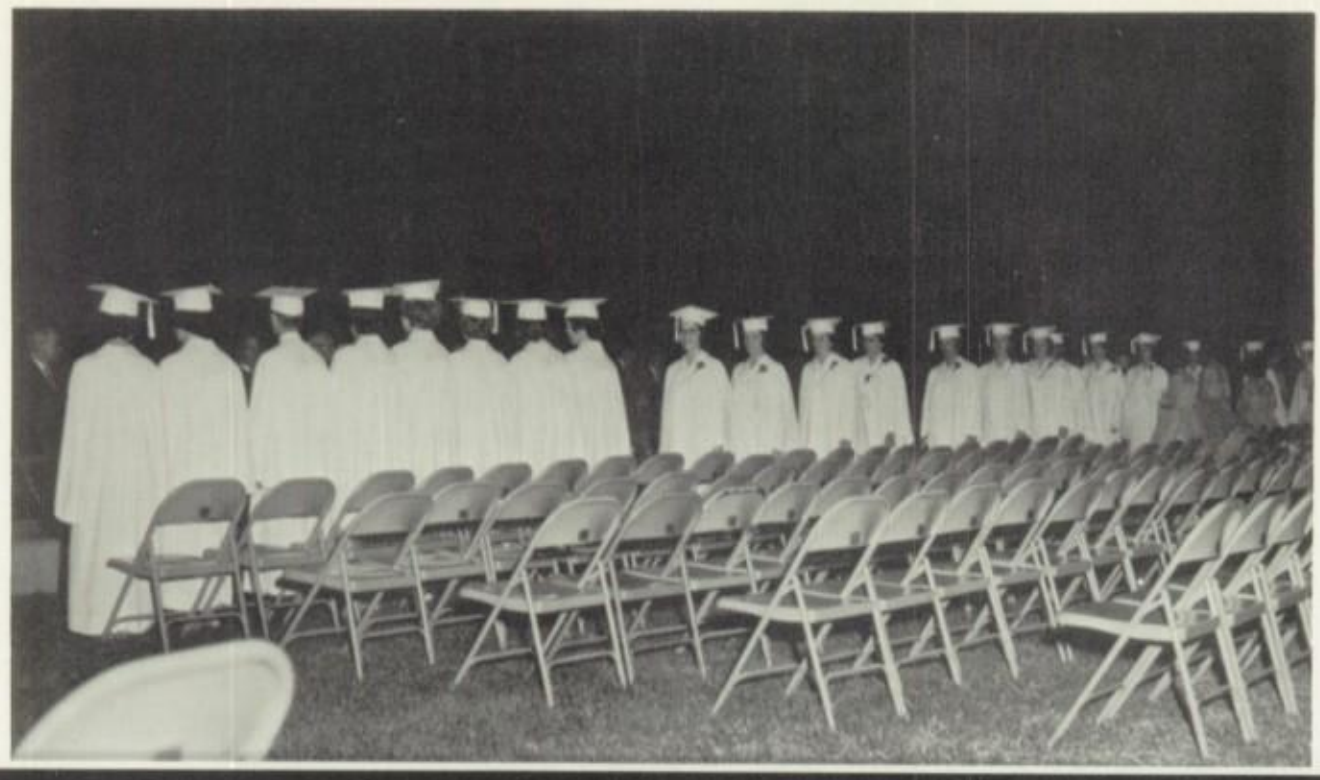

A ONCE-IN-A-LIFETIME OCCASION

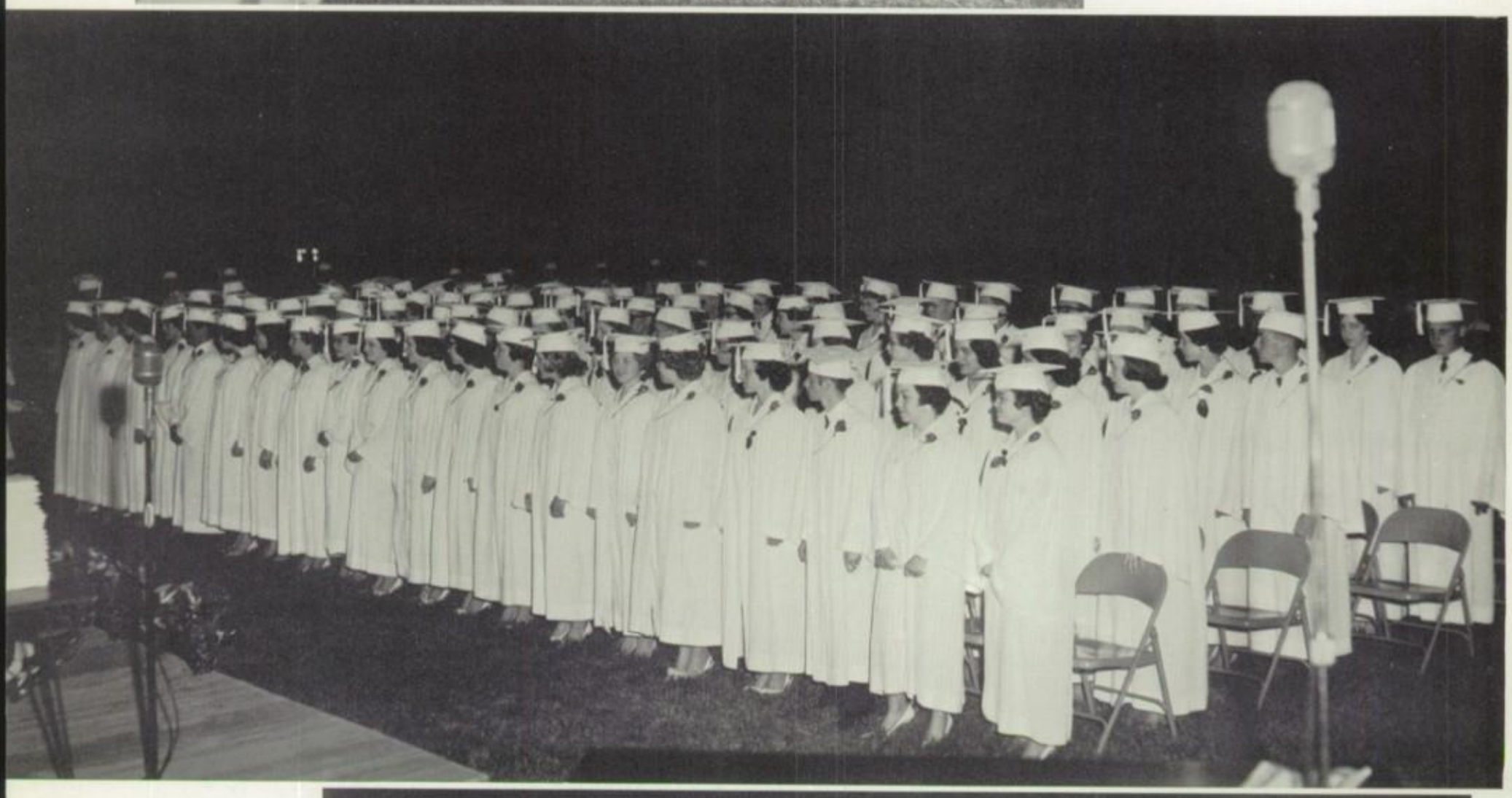

THOSE MUCH ANTICIPATED DIPLOMAS

SEAMAN BOOSTERS

We carry a complete line of McCormick farm machines, backed by outstanding parts and service departments.

See the world's finest tractors and farm machinery on display at our store.

McCORMICK FARM EQUIPMENT STORE

1939 N. Topeka Blvd.
Topeka, Kansas
Phone CE 4-2606

WHITEY'S DRIVE-IN

Inside and Outside Service

Steaks - Shrimp - Chicken

Full Fountain Service

Ira Price

IRA PRICE CAFE

Highway 24, East of the Cloverleaf
837 N. Kansas

IRA SAYS: "I don't want a million dollars, but I do want a million friends."

Member of F. D. I. C.

KAW VALLEY CITIZENS STATE BANK

Serving North Topeka

Since 1870

844 North Kansas

. . OUR ADVERTISERS

Your Yearbook Photographer

CHRISTOPHER STUDIO

822 Kansas
FL 4-8664

WILCOX MOBILE HOMES

New and Used
1946 N. Topeka
CE 2-9142

SKINNER NURSERY

It is an honor and a privilege to extend to you our sincere and best wishes for the future. Whatever your fields of endeavor, may you find continued success and happiness.

Congratulations
Class of '61

J. C. PENNEY CO.

Department Store

109 W. 6th CE 4-2634

Open 9:30-5:30 Everyday
Except Sunday
Monday and Thursday
Till 8:30

Sue, Here we are, big seniors already. I really ha
enjoyed knowing you these last few years.
Don't ever forget all the fun we've had at
our Summer parties. Loads of luck to you
in the future.
A friend
Joanna Fisher

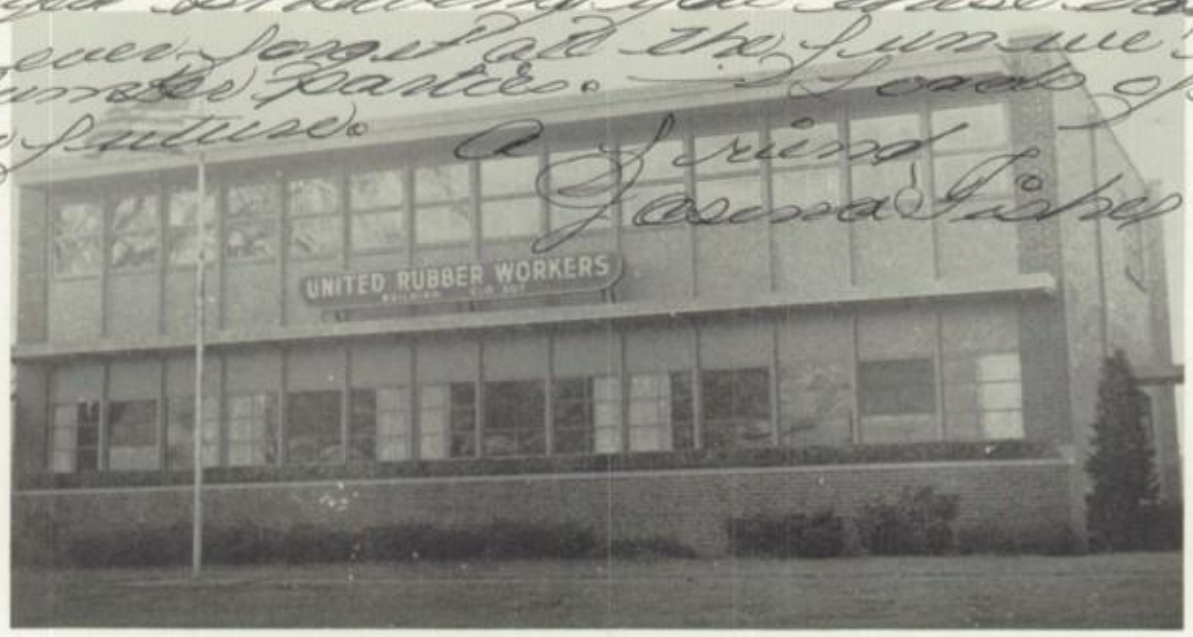

CONGRATULATIONS SENIORS

We have a right to be proud of the Seniors of Seaman High School, for one of Organized Labor's first goals was for a free education for the youth of our democracy.

LOCAL 307 UNITED RUBBER WORKERS AFL-CIO

KANSAS FARM MACHINERY CO.

24 Hi-way &
Goodyear Turn-Off

John Deere New Holland

Best Coffee In Town

TENPENNY CAFE

1930 N. Topeka Blvd.
Topeka, Kansas

Sue,
Boy, it's hard to find a place to write. Practically every page is full.
Never forgot last year and working for dear Mrs. Wood!
What a drag.
Best wishes to you always. & hope your every dream comes true.
Much happiness to you. Carol Gallagher '63

Sue:
Remember "DRAMA"! Best wishes & much happiness to a fellow red head.
Marcia Coleman
62

THE INTERNATIONAL hi-fi CLUB
SPONSORED BY BOTTLERS OF COCA-COLA

Sincerely
K-TOP Topeka

STANLEY'S WESTERN
TIRE STORE
835 N. Kansas

CE 2-7721

Topeka, Kansas

Pelletier's

SHOREY DAIRY

RINNERS CONSTRUCTION

SIPES GARDEN

HOLLER'S SERVICE

MARTIN MOTOR COMPANY

NOD-AWAY MOTEL

ROY'S FREY'S
BAR-F-WESTERN

QUALITY OIL

HENRY MANUFACTURING CO.

ELKINS PHARMACY

WOODARD'S

MEACHAM'S HY-KLAS STORE

KAW VALLEY SKELGAS

LEWIS USED CARS

SHERMAN'S FEED STORE

GABRIEL LUMBER CO.

ROY BENAKA STANDARD SERV.

JOE POLLOM
STATE FARM INSUR.

Dr. Rex A. Wright

CHIROPRACTIC CLINIC

206 Topeka Blvd.
Topeka, Kansas

DUCKWALL'S

PEPSI COLA

MARK'S FASHIONS

SEABROOK HARDWARE

BROWNING HARDWARE

HESS' JEWELRY

REGISTERED JEWELER · AMERICAN GEM SOCIETY

915 N. Kansas

Sound Advice On Buying Your Jewelry

Sue, Seniors! I can't really believe it. We sure have had alot of fun around together all these years. I sure have enjoyed being one of your friends and I hope you and I can continue being best of friends. We have had our fights but they do some how so be then I want to wish you and Larry the best wishes and I hope later on maybe you will be together for ever. Remember all the things we have do which we weren't suppose to do. As I remember back we have had alot of fun together. I will always remember my sweet, cute little "carrot top" Love Ya

Rats of Ruck's Janice Marst (Frosty) or Janny. 62

1250 ON YOUR DIAL

WREN

BIG SOUND IN TOPEKA

music, news, and sports

Sue
Best of Luck to real sweet girl. Remember all the trouble over at the park! Well I am glad that is all over with Best of Luck again..
a friend always
Marvin Hart

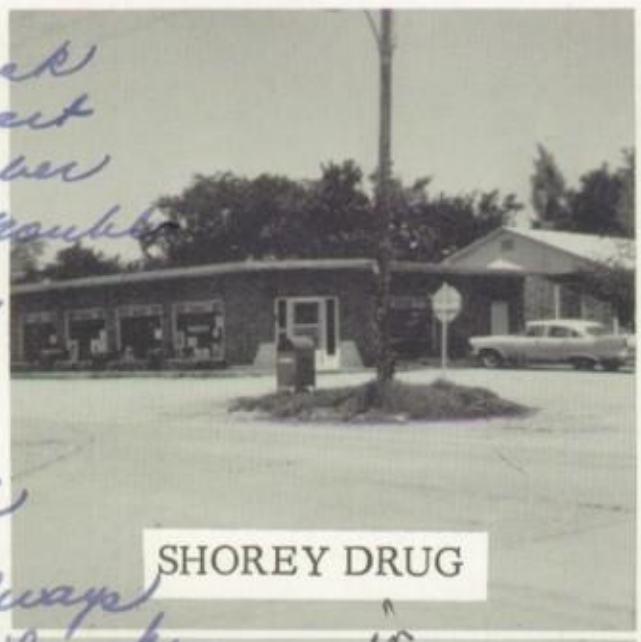

SHOREY DRUG

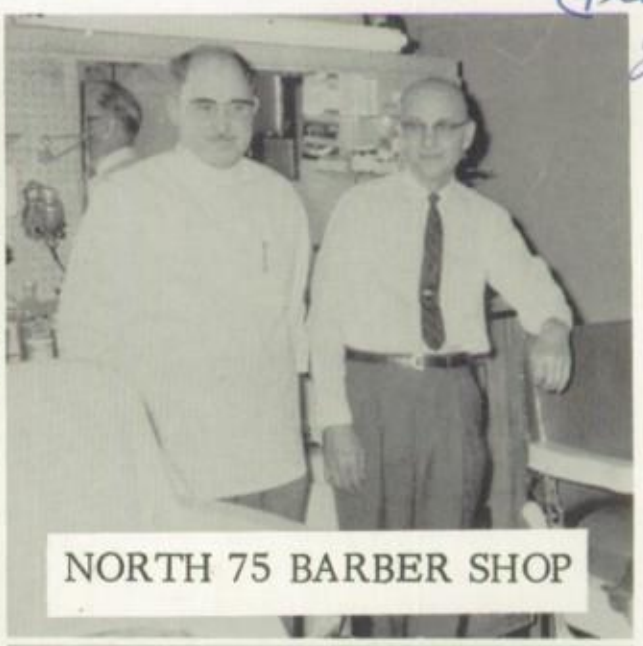

NORTH 75 BARBER SHOP

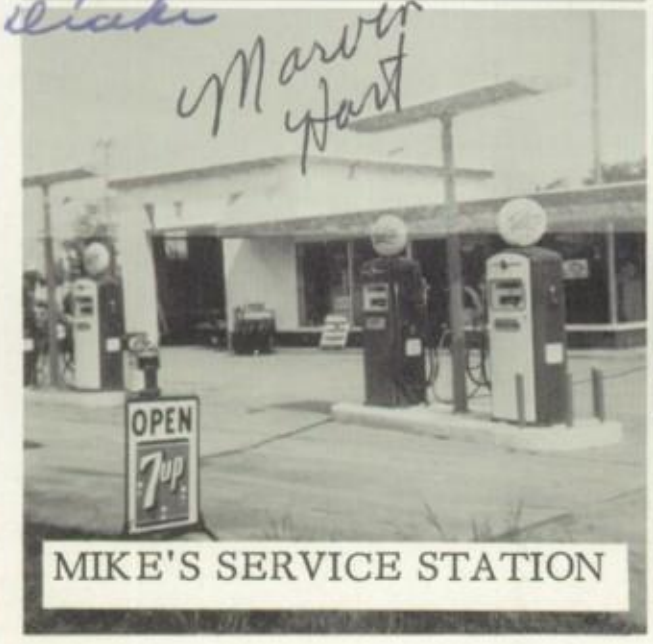

MIKE'S SERVICE STATION

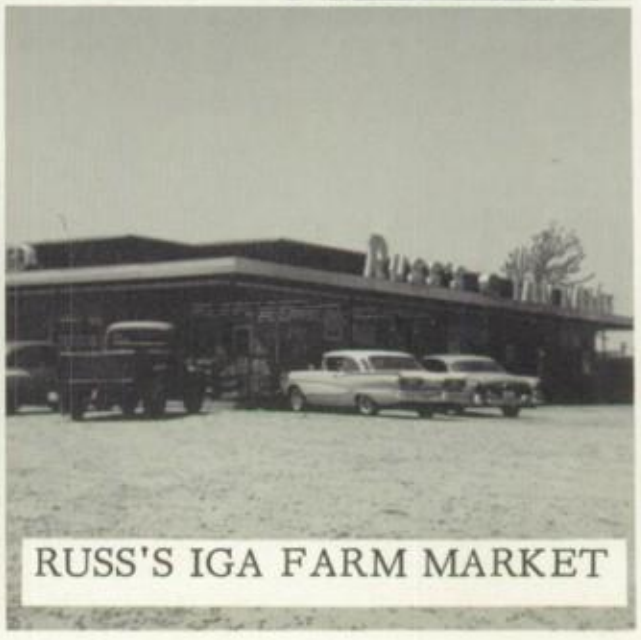

RUSS'S IGA FARM MARKET

Hi ya Sue,

Well, we finally made it, didn't we? — up and coming Seniors. With all those boys in this study hall, we'll have to be a good influence and show them how crazy seniors are supposed to act.

This is only my second time in here and it reminds me of how silly we acted then. (Freshmen)

Sue, I'm looking forward to a good year. All are talks and all are fun (uhum) in study hall because your friendship is so warm and sincere. And so even though we will be going are separate ways our friendship will not.

Love ya,

Linda Cahuff

Sue,

This is our last year and I hope we make it. Best of luck in the future in what you do.

Your Sweet Smiley "62"

Hi! Sue,

Well, here we be: big, 'bad' seniors? Wow! I don't know ~~the~~ if it make much difference if you are a senior or a freshman this year - there doesn't seem to be much distinguishing in either. O-well, that's life. I hope you ~~grab~~ take Larry by his 2 ears & shake him hard - maybe that we rattle his stubborn head enough to know how stupid he is & that he has got a sweet girl who would do anything for him.

Susan Sherman

Sue,

I wish you can always be as fun-loving and sweet as you are. You are always up & cheerful, kiss your mice and cheerful. Have fun & sweet self. Love

A friendship no
Pure More
[illegible]
[illegible]
[illegible]

(Reserved) for Larry

COVER BY
MYERS